

R E C O R D E D A S

Northeast Chapter of the Wisconsin Society of Land Surveyors

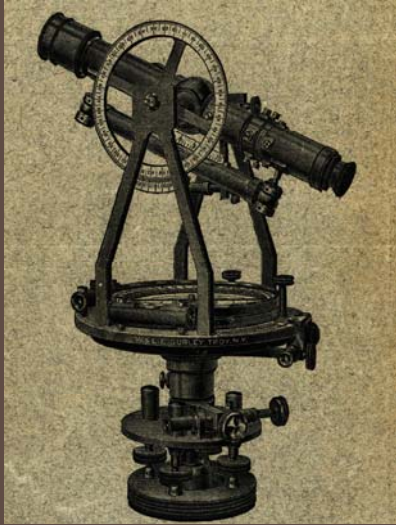

Visit us on the web: www.wsls-nec.org



CHAPTER MEETING

Thursday

October 13, 2022, 6:00 PM

Starlite Club

W2091 County Rd JJ

Kaukauna, WI 54130

Bryan Meyer, LaCrosse County Surveyor and President of the Wisconsin Society of Land Surveyors will be presenting on "The "LOST" Minnesota/Wisconsin State Line".

TABLE OF CONTENTS

President’s Message	4
Meeting Location	5
General Meeting Agenda	6-7
2022 Membership Application	8
Student Meal Sponsor Information	9
Paid Membership Report	11
Board of Directors Mtg. Minutes	12
Treasurer’s Report	13
Fall Seminar Flyer	14
2022 Chapter Committees	15
General Meeting Mtg. Minutes	16-17
Golf Outing and Sporting Clay Shoot	
Winners and Sponsors	18-19
Paid Member Roster	20-23

2022 MEETINGS, SCHEDULE & LOCATION

Annual General Meeting
 Woods Pub & Grill in Green Bay
 January 20, 2022 5:15 pm Social 5:45 pm Dinner/Mtg

Winter Board Meeting
 Hinterland Brewery in Green Bay
 February 10, 2022
 5:30 pm Social 6:00 pm Dinner/Mtg

Spring General Meeting
 Calmes’ Pub in Kaukauna
 April 14, 2022
 6 pm Social 6:45 pm Dinner/Mtg

Spring Board Meeting
 Out O’Town Club in Kaukauna
 Wednesday, May 25, 2022
 6 pm Social 6:45 pm Dinner/Mtg

Summer Golf/Trap Outing
 Hilly Haven in De Pere & Triple J in Brillion
 Area golf course/trap shoot
 Thursday, July 14, 2022
 5 pm Social 5:30 pm Dinner/Mtg

Summer Board Meeting
 Sonny’s Pizza in Sturgeon Bay
 Wednesday, August 10, 2022
 6 pm Social 6:45 pm Dinner/Mtg

Fall General Meeting
 Starlite Club in Kaukauna
 Thursday, October 13, 2022
 6 pm Social 6:45 pm Dinner/Mtg

Fall Board Meeting
 TBD
 Wednesday, November 16, 2022
 6 pm Social 6:45 pm Dinner/Mtg

2022 Chapter Representatives

President - Ryan Beltrand beltrandr@ayresassociates.com

President Elect - Brian Frisque brianfrisquesurveysinc@gmail.com

Director - James Cappeart jamesc@jt-engineering.com

Past President - Howard Herrild howard.herrild@nwtc.edu

Secretary\Treasurer - Tom Leslie tom.leslie@browncountywi.gov

NE Chapter Representative - Jim Sehloff jim@davel.pro

Assist. Secretary\Treasurer— Brad Nelson bdnelson77@hotmail.com



**Newsletter
Online**

Please let me know if anyone would like anything additional added to the newsletter.

Jill Tackmier - Newsletter Editor

2022 OFFICERS:

- Bryan H. Meyer
WSLS President
- Richard (Dick) Kleinmann
NSPS Director

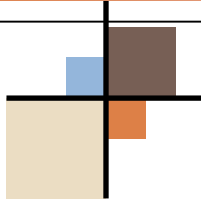

PRESIDENT'S MESSAGE:

Hello Fellow Members,

Summer is officially over and Fall, aka Hunting Season is upon us. I'm sure many of you have your vacation time already planned out and are anxiously waiting for the day to break away from work and sit quietly in the woods. Along with hunting season comes the last-minute fall survey requests. The one's with a deadline of "before the snow flies". Got to love those, especially when they come in December.

Speaking of snow, the 74th Annual Surveyors Institute will be January 25-27 at the Kalahari in Wisconsin Dells. Make your hotel reservations early if you're planning to attend. The rooms seem to fill up quicker every year. More information will be posted on the WSLs website in the coming weeks.

Student Scholarships are also being posted on the WSLs website. Please encourage any students you may know to apply.

Regards,
Ryan Beltrand, PLS
President-Northeast Chapter of WSLs



~ GENERAL MEMBERSHIP MEETING ~

Northeast Chapter of the Wisconsin Society of Land Surveyors

Attitude adjustment is at 6:00 pm and Dinner is at 6:45 pm. Dinner will cost \$25.00.

If you plan on attending the meeting please RSVP so we can get an accurate count for the meal.

Tom Leslie Secretary/Treasurer (920) 448-4495 tom.leslie@browncountywi.gov

Ryan Beltrand President (920) 498-1200 beltrandr@ayresassociates.com

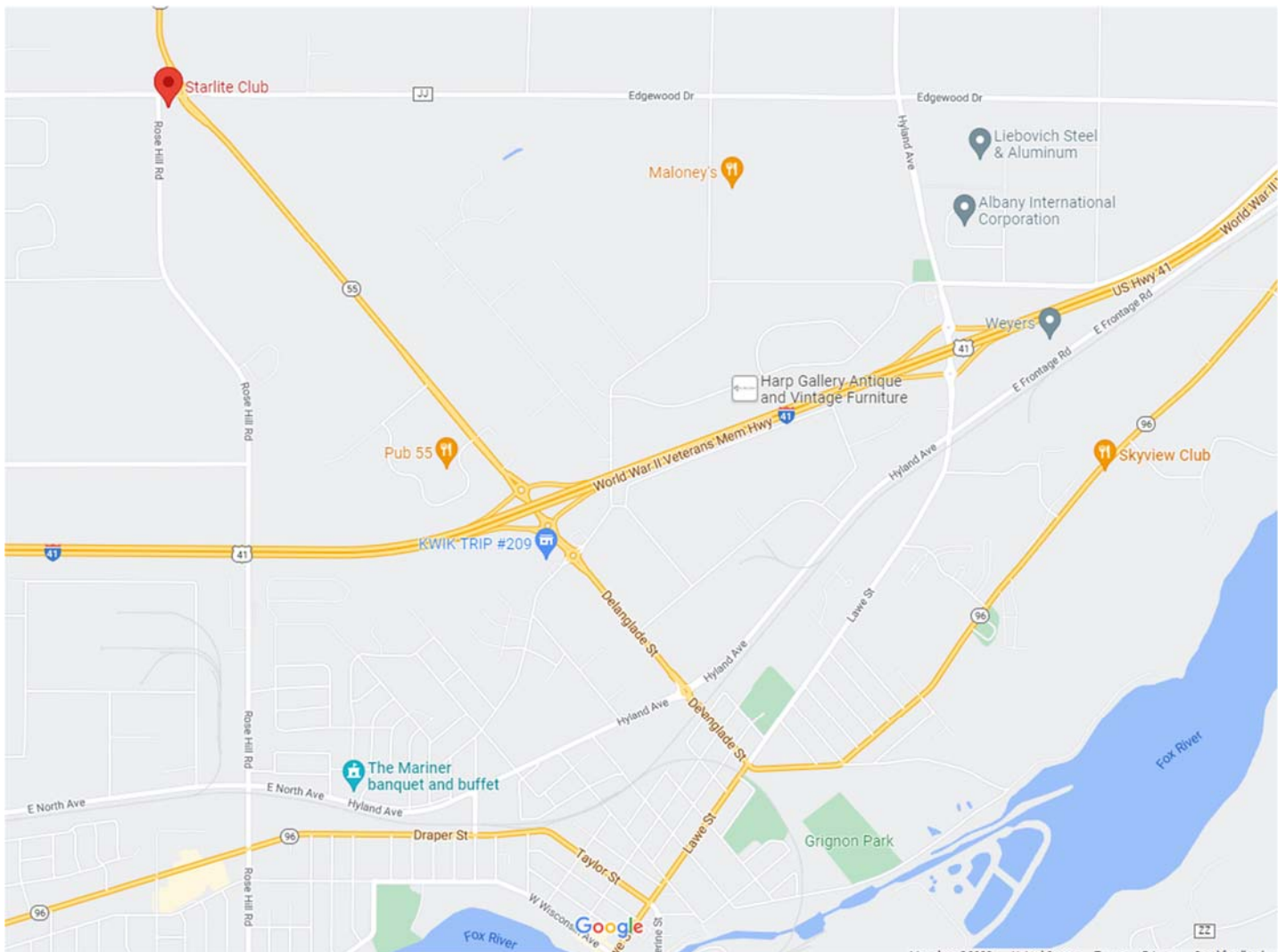

Starlite Club

W2091 County Road JJ Kaukauna, WI 54130

**Dinner will now cost \$25.00 **



Northeast Chapter OF THE Wisconsin Society of Land Surveyors



General Meeting Agenda

10/13/22 | 6:00pm | Meeting Location: Starlite Club, W2091 County Rd. JJ, Kaukauna, WI 54130

President	Ryan Beltrand
President Elect	Brian Frisque
Past President	Howard Herrild
Director	James Cappeart
Secretary/Treasurer	Tom Leslie
Asst. Secretary/Treasurer	Brad Nelson
NE Chapter Rep	Jim Sehloff

AGENDA TOPICS

CALL THE MEETING TO ORDER	
ADDITIONS TO THE AGENDA	
APPROVE THE MINUTES FROM THE SUMMER 2022 GENERAL MEETING	
APPROVE THE TREASURER'S REPORT	Tom Leslie
WLSL REPORT	Jim Sehloff
YOUNG SURVEYORS NETWORK	Connor Christopherson

COMMITTEE REPORTS

Auditing Committee Business:	Terry Van Hout
CST Committee Business:	Howard Herrild
Ethics and Practices Committee Business:	Tom Leslie
Land Records Committee Business:	Jacob Braun
Legislative Committee Business:	Jim Sehloff
Membership Committee Business:	Tony Schmidt
Nominating Committee Business:	Howard Herrild
Program Committee	Jake Jensen

Business:

Public Relations Committee

Ryan Beltrand

Business:

Scholarship Committee

James Cappeart

Business:

Seminar Committee

Tom Leslie

Business:

Student Chapter Committee

????

Business:

Trig-Star Committee

Ryan Duckart

Business:

OLD BUSINESS

WLSL Summer Meeting – July 29-30, La Crosse, WI

Boy Scout Merit Badge – October 15-16 Jackson, WI

WLSL Nominations – President Elect, Treasurer, 2 at Large Directors, State Director to NSPS Board of Governors, NE Chapter Rep, Young Surveyors Network

NEW BUSINESS

Student Chapter Committee Chair

WLSL Scholarships are posted on the website

74th Annual Surveyors Institute January 25-27 at Kalahari

Get kids into surveying posters and stickers - Larry

Any other new business?

Adjourn

2022 NORTHEAST CHAPTER OF WSLs MEMBERSHIP APPLICATION

Name: _____ Registration Number: _____

Mailing Address: _____

Place of Work: _____ Work Phone: _____ Cell: _____

Work Email: _____ Personal Email: _____

Signature: _____ Date: _____

MEMBERSHIP DUES

- () **Professional Member**
\$40.00 Any person currently registered as a Professional Land Surveyor in the State of Wisconsin
- () **Affiliate Member**
\$20.00 Any person not registered, who is interested in land surveying
- () **Lifetime Member**
No dues Any person having reached the age of 65, retired from practice, having been a member for two years prior to the date of retirement, having been recommended by a member and application approved by the Board of Directors
- () **Student Member**
\$20.00 Any person currently enrolled in a surveying curriculum (Membership will be from start of program to January following graduation)
- () **Sustaining Member**
\$80.00 _____ Any commercial or professional institution or individuals interested or affiliated with the surveying profession
Membership includes a display of their business card in Quarterly newsletter and on website
- \$120.00 _____ Membership includes a **full** page ad, display of their business card in quarterly newsletter and on the website

MAKE CHECKS PAYABLE TO: "THE NORTHEAST CHAPTER OF WSLs"

Return application and dues to: Tom Leslie 1951 Andraya Lane De Pere, WI 54115

The Northeast Chapter of the Wisconsin Society of Land Surveyors

2022 Sponsor A Student Meal Program

Sponsorships are for a free meal at any of the 4 Quarterly Northeast Chapter General Meetings. Any student or person interested in the profession is eligible. If you have someone that would like to participate, please bring him or her along to the next meeting.

Thank you to all who participated in the past 15 years, it has been a HUGE success!

We are again asking for your support in sponsoring student meals in 2021 and beyond. Your donation will encourage students (and potential employees) to take an interest in the surveying industry and perhaps Chapter involvement.

-- Please fill out form below as you would like to be acknowledged for your free meal donation --

Date: _____

Name: _____

Company: _____

Phone Number: (H) _____ (W) _____ (Fax) _____

Email: _____

Sponsorship Fee: \$25.00 per meal

- I/We would like to sponsor _____ student meals (meals x \$25.00)... \$ _____

Make checks payable to: The Northeast Chapter of WSLS
Return to: Tom Leslie - Secretary/Treasurer
1951 Andraya Lane
De Pere, WI 54115



SEILER

GEOSPATIAL
www.seilergeo.com



Providing high accuracy products, superior training, and support since 1945

- GNSS and total station solutions designed with the surveyor in mind.
- Field and office software that supports your workflows.
- Scanning and leading aerial mapping solutions that capture and deliver precise data faster.
- Training solutions that show you what to do with all your data.
- Experienced and knowledgeable staff to support your needs.
- Service and repair solutions to keep equipment in peak service.

Authorized Distributor for Trimble, Spectra Precision, GeoSLAM, DJI, Esri, Bluebeam, Microdrones, Delair, Seafloor Systems, Nikon, Autodesk and many more!

Looking to try before you buy? Contact us about our Take Five Rental Program!

Contact Us - Wisconsin Milwaukee

Holly Urbain - (608) 279-1007
 Steve Grady - (262) 219-2952
 Jim Nelson - (414) 322-9801
 Technical Support: 844-602-9312

Local Office: (414) 423-0780
 Email: solutions@seilerinst.com



Sales • Service • Rentals • Training • Financing • Repairs

Northeast Chapter
OF THE
Wisconsin Society of Land Surveyors

PAID MEMBERSHIP COUNT
As of October 13, 2022

PROFESSIONAL	72
AFFILIATE	32
STUDENT	24
SUSTAINING	3
LIFETIME	<u>29</u>
TOTAL	160



Northeast Chapter of WSLs

2022 SUMMER BOARD OF DIRECTORS MEETING August 10, 2022 – Sonny’s Pizzeria in Sturgeon Bay, WI

There were 7 members present when President Beltrand called the meeting to order at 6:28 pm

A motion was ***made, seconded, and approved*** to accept the Board meeting minutes from May 25, 2022

Treasurer’s Report was accepted as presented in latest newsletter

The following reports were given: (*email)

WSLS REPORT (Jim Sehloff)

- Discussing Minnesota/Wisconsin boundary issue (Brian Meyer being President might have something to do with this topic)
- Worker’s Comp issue – Bob Welch, WSLs lobbyist, is working on this. Surveyors are now considered general Laborers instead of previous Architects & Engineers – ongoing work, won’t be easy

YOUNG SURVEYORS (Conner Christopherson)*

- No report at this time

AUDITING (Terry Van Hout)*

- No activity until late in the year

CST (Howard Herrild)

- Nothing to report at this time

ETHICS AND PRACTICE (Tom Leslie)*

- No activity at this time

LAND RECORDS (Jacob Braun)*

- No report was received – Is he even around anymore? Have received no contact

LEGISLATIVE (Jim Sehloff)

- Elections are close – so no activity to report

MEMBERSHIP (Tony Schmidt)*

- Membership count: 156

NOMINATING (Brad Nelson)

- Chapter’s WSLs Board nominations were discussed

PROGRAM (Jake Jensen)

- Tim Burch will most likely not be able to attend out Fall meeting – perhaps Brian Meyer on State Line?
- Other topics were discussed

PUBLIC RELATIONS (Ryan Beltrand)

- No report at this time

SCHOLARSHIP (James Cappeart)

- Starting things up
- Will need Name for Chapter scholarship
- Larry Miller will be contacting FVTC and NWTC soon do discuss scholarships available, not only for Chapter, but State and National ones as well

SEMINAR (Tom Leslie)*

- Details soon – flyer almost done

STUDENT REPRESENTATIVE (???)

- Need someone to step up and Chair

TRIG*STAR (Ryan Duckart)*

- No report at this time

OLD BUSINESS

- WRDA conference was briefly discussed

NEW BUSINESS

- Discussed possible LinkedIn account for the Chapter and/or social media in general. If done, this MUST be an active account, with posts every few days at the most. Board members would be able to add content
- Discussed using chapter gmail account to send out newsletter – test emails for upcoming events will be sent out by Brad – will report at the next general meeting and get people’s thoughts
- Briefly discussed having only name/email on Chapter email profile

Being no further business, a ***motion was made, seconded, and approved*** to adjourn at 7:20pm

Respectfully submitted,

Thomas Leslie, Secretary
(Brad took notes)
Summer 2022 Board meeting

*Northeast Chapter
Wisconsin Society of Land Surveyors*

**TREASURER’S REPORT
October 13, 2022**

Checking Account

Starting Balance 1-1-22 11,432.88

Deposits

2-16-22	Winter General Meeting/Dues	3,440.00
3-23-22	Dues from WSLs	820.00
4-4-22	Spring General Meeting/Dues	1,265.00
7-15-22	Various Dues	440.00
8-10-22	Summer Meeting Deposit	945.00

+ 6,910.00

Checks

Walmart-supplies	2582	101.15
Scholarship (Karls)	2583	750.00
Scholarship (Frost)	2584	750.00
WSLS Foundation Chapter donation	2585	1000.00
Newsletter Editor dues	2586	400.00
Secretary/Treasurer dues	2587	600.00
VOID	2588	0.00
The Woods - Winter Gen Mtg	2589	816.95
Calmes Pub – Dep. on Spring Gen Mtg	2590	100.00
Appleton Trophy (past President plaque)	2591	79.13
Calmes Pub – Spring General Meeting	2592	784.72
Reimburse Ryan Duckart (TrigStar)	2593	307.75
Appleton Trophy-Lifetime plq	2594	44.31
Starlite Club (downpymt Fall mtg)	2596	200.00

-5,732.26

Chapter Checking Acct: 12,408.87

^ Checking Acct contains \$2250 for donated student meals -2,250.00

Available Chapter Funds: **\$10,258.87**

6-Month Certificate of Deposit

Last Maturity Balance 5-9-22 **2,259.05**
 Current Interest Rate (0.01%) *Next Maturity Date: 11-8-22*

Fall 2022 General Meeting TOTAL ASSETS: **\$12,517.92**
Tom Leslie
Northeast Chapter Treasurer

A ONE DAY SEMINAR SPONSORED BY:



**NORTHEAST CHAPTER
OF THE WISCONSIN SOCIETY OF LAND SURVEYORS**

**What You Need to Know About
Wisconsin's Condominium Statutes
&**

ALTA/NSPS Survey – Why Do We Ask for One?

FRIDAY, OCTOBER 21, 2022 7:30 a.m. – 3:30 p.m.

- **What You Need to Know...Condominiums** - Feelings about condominiums can be summed up in these two statements... "Condos are basically *everything good* about the world all put into that one location." "Condos are a glorified apartment that is purchased, not rented." How can surveyors help developers, local units of government, and unit owners navigate the condominium form of ownership? By understanding the basics of the condominium statute
- **ALTA/NSPS Surveys** - When & Why do Title Insurers need an ALTA/NSPS survey? What common requirements are needed for Schedule A, and why do we need each of those requirements (or NOT need them?) Communication is always important. This presentation will hopefully explain all these questions



About our Speaker: Renee Powers, Wisconsin Plat Review, PLS
Renee Powers is a Professional Land Surveyor who directs the Plat Review and Municipal Boundary Review Programs for the State of Wisconsin. The mission of these programs is to solve problems related to land development. Ms. Powers' has over 25 years of experience in land surveying and construction of subdivision developments in Wisconsin and Illinois. She has served as a Town Board Supervisor for the Town of Albany in Green County, Wisconsin. She is a graduate of the University of Wisconsin and MATC in Madison

About our Speaker: James E. Powers, Senior Underwriting Counsel, First American Title Insurance Co
James E. Powers is a Senior Underwriting Counsel for the Madison, Wisconsin office of First American Title Insurance Company. James has served in the title insurance industry since 1994, following previous experience as an associate for a small firm in Marshfield, Wisconsin. He has produced numerous seminars for attorneys, title agents, lenders and other real estate professionals regarding title insurance underwriting, real estate closing procedures, surveys, and legal descriptions, and troubleshooting real estate transactions. He is a member of the Wisconsin Bar Association and is a former chair of the Solo and Small Firm Practice Committee. James received his law degree from Marquette University Law School in 1991

Where:
Comfort Suites/Rock Gardens
1951 Bond St, Green Bay, WI

Who should attend:
Land surveyors, attorneys, title companies,
Business owners

Cost: (cost includes lunch)
\$100.00 per person
\$75.00 for NE Chapter or WLSL members
October 18th Registration deadline.
This seminar will be worth (approx.):
6.6 PDHs, Category 1 or 3 (Surveyors)

Schedule:
Registration and Continental Breakfast
7:30 - 8:30 a.m.

What You Need to Know...Condominiums
8:30 a.m. – Noon

Lunch will be served
12 Noon - 1:00 p.m.

ALTA/NSPS Surveys
1:00 p.m. - 3:30 p.m.

****exact schedule subject to change**

Registration Form

Name _____ Profession/Title: _____

Address _____

Company _____

Phone: () _____ Email _____

Lunch Choice: ___ Chicken ___ Haddock

Seminar Fee: \$100.00 per person or \$75.00 for NE Chapter or WLSL member
Make checks payable to: "NORTHEAST CHAPTER OF WLSL"
Mail to: Tom Leslie, 1951 Andraya Ln, De Pere, WI 54115

2022 NE CHAPTER COMMITTEES

AUDITING COMMITTEE

Chair: Terry Van Hout (360-7390)
Tom Giese

terry.vanhout@westwoodps.com

CST COMMITTEE

Chair: Howard Herrild (498-5674)
Mark Kamin

howard.herrild@nwtc.edu

ETHICS & PRACTICE COMMITTEE

Chair: Tom Leslie (448-4495)
Connor Christopherson

tom.leslie@browncountywi.gov

LAND RECORDS COMMITTEE

Chair: Jacob Braun (433-1675)
Ryan Beltrand
Joe Lett

jacob.braun@wisconsinpublicservice.com

LEGISLATIVE COMMITTEE

Chair: Jim Sehloff (560-6562)

Jim@davel.pro

MEMBERSHIP COMMITTEE

Chair: Tony Schmidt (743-7183)
Larry Miller

schmidtt@ayresassociates.com

NOMINATING COMMITTEE

Chair: Howard Herrild (498-6317)
Ryan Beltrand
James Cappeart

howard.herrild@nwtc.edu

PROGRAM COMMITTEE

Chair: Jake Jensen (498-1200)
Aaron Ballast
Rob Harris

jensenj@ayresassociates.com

PUBLIC RELATIONS COMMITTEE

Chair: Ryan Beltrand (498-1200)
Zach Holshuer
Aaron Ballast
Lisa Van Horn

beltrandr@ayresassociates.com

SCHOLARSHIP COMMITTEE

Chair: James Cappeart (468-4771)
Casey Pries
Jim Sehloff
Tony Schmidt
Zachary Holshuer
Mark Kamin
Tom Leslie

jamesc@jt-engineering.com

SEMINAR COMMITTEE

Chair: Tom Leslie (448-4495)
Terry Van Hout

tom.leslie@browncountywi.gov

STUDENT CHAPTER COMMITTEE

Chair: Sam Hebel (883-2186)

samuel.hebel@mymail.nwtc.edu

TRIG-STAR COMMITTEE

Chair: Ryan Duckart (448-4493)
Lisa Van Horn
Howard Herrild
Conner Ebben

ryan.duckart@browncountywi.gov

PHOTOGRAPHER

Tom Leslie (448-4495)

tom.leslie@browncountywi.gov



Northeast Chapter of WSLs

2022 SUMMER GENERAL MEETING MINUTES

July 14, 2022 – Hilly Haven in De Pere, WI

The 2022 Summer General Meeting was held on July 14, 2022 at Hilly Haven Golf Course in De Pere WI. There were 40 members present, including 4 students, when Chapter President Ryan Beltrand introduced:

SPECIAL PRESENTATION

- THANK YOU to Rob Harris and Aaron Ballast for taking charge of the golf and trap events for today. You both make sure everything runs smoothly and the membership greatly appreciates your efforts!
- Winners were announced and prizes given out throughout the meal and meeting. Congrats to those who participated, and another THANK YOU to all the prize donators! Winner's list and prize donator list will be included in the next newsletter



Chapter Golfing Elite 😊

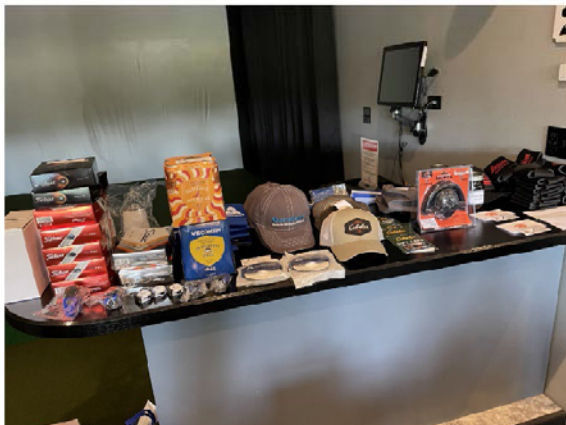

Prize Table

President Beltrand then called the Summer General Meeting to order at 6:46 pm

A motion was made, seconded, and approved to accept the General Meeting minutes of April 14, 2022 as presented in latest Chapter newsletter

A motion was made, seconded, and approved to accept the Treasurer's Report as presented in latest Chapter Newsletter, with mention of a late deposit (\$440) to add to given totals

The following reports were given (*email)

WSLS Report (Jim Sehloff)

- The Board meet on May 21
- TWG is not the executive director of WSLs. Frank will stay on for 6 months in an advisory role
- Aaron Ballast has been heading up the purge of WSLs records from Frank's garage so he may be able to park cars in there soon
- Workman's Comp rates have skyrocketed due to a change in status for Land Surveyors. The Welch Group is working with legislatures to change us back from General Laborers to Architects and Engineers categories
- Outreach Committee has been working on changes to the annual awards, including the Board will no longer vote on them, it will be in the committee's hands
- NSPS voting changes were DOA at the Spring meeting, so they will remain as is
- Summer Meeting is in 2 weeks and will be hosted by the SW Chapter in La Crosse
- Loura Kocum and Jeanne Welch were added to the checking account as signatures, and removing Franks
- As part of the Federal Proposed Budget, there is a proposed increase to NGS funding. The Board is looking to NSPS for taking the lead on support of this item

Young Surveyor Network (Conner Christopherson)

- Any member interested in helping the group with studying for the exam, please contact Connor

Auditing Committee (Terry Van Hout)

- No report at this time

CST Committee (Howard Herrild)

- No activity to report at this time

Ethics and Practices (Tom Leslie)

- Nothing to report at this time

Land Records (Jacob Braun)*

- No report received

Legislative (Jim Sehloff)

- Things are a bit slow as politicians are more worried about the upcoming mid-term elections

Membership (Tony Schmidt)

- Total Membership as of meeting: 156

Nominating Committee (Howard Herrild)

- No activity until later in year

Program Committee (Jake Jensen)

- Unfortunately, because of the date change of our meeting, Tim Burch from NSPS could not attend
- Please let Jake know if you have ideas for the next presentation in October

Public Relations (Ryan Beltrand)

- No news on the scouting Surveying merit badge
- "Day in a Life" program at National Railroad Museum was a great time, as always. Thank You to all those who volunteered!
- New calculators are needed for next year's DIAL

Scholarship Committee (James Cappert)

- Scholarship activity will amp up soon

Seminar Committee (Tom Leslie)

- Seminar probably in late September/early October – still working on getting a date where are open

Student Representative (???)

- Need a new Student Representative, although most in attendance nominated Grayson Frost, since he was here

Trig-Star (Ryan Duckart)

- Three schools were part of this year's presentation & competition: Denmark, Bay Port and Luxemburg/Casco
- Connor Ebben & Lisa Van Horn helped out Ryan this year. THANK YOU!
- The "hand's on" problem presented this year was well received by the teachers and students. An outdoor presentation in the Fall has been discussed
- Brookwood East won the State competition this year

Old Business

- Student Chapter Committee was asked to discuss with the students on any ideas/thoughts on how we can get more people to apply for scholarships, not only Chapter but all the others offered as well (WSLS, NSPS)

New Business

- WSLS Summer meeting is coming up in two weeks. Tom Leslie will fill in for Jim Sehloff at the Board meeting
- Cliff DeTempl will be holding his annual Boy Scout Merit Badge event on October 15-16, 2002 in Jackson, WI. He is always looking for volunteers!
- WSLS Nominations – Chapter should get names to them soon. Ed Harvey is the one collecting nominations
- John Matonich plans on stepping down as Treasurer
- Chapter's new email notification process will be tested out for the next few months. Please participate if possible
- ***A motion was made, seconded and approved to nominate Jim Sehloff for President Elect and Aaron Ballast as At Large Director***

FREE Chapter Koozie: None given at this meeting as everyone left with a prize

Being no further business, a motion was made, seconded, and approved to adjourn at 7:16 pm.

Respectively Submitted,

Thomas Leslie
Secretary/Treasurer



**NE Chapter WSLs
2022 Summer Meeting &
Golf Outing and Sporting Clay Shoot
Hilly Haven Golf Course and Triple J Wing & Clay
July 14, 2022**

Golf – Hole Event Winners

- #2 Longest Putt – Tom Leslie
- #5 Long Drive – Jim Wallen
- #7 Closest 3rd Shot – Jake Jensen
- #8 Closest to Pin – Rick Van Goethem
- #10 Longest Putt – Dale Raisleger
- #13 Closest to Pin – Brad Nelson
- #15 Closest 3rd Shot – Garrick Loberger
- #18 Long Drive – Justin Smith-Herter

- Low and High Score 9 Holes – Brad Nelson
- Low Score 18 Holes – Rob Harris
- High Score 18 Holes – Joe Lett

Sporting Clay Shooters

Adam Herzog
Aaron Ballast
Abimael Martinez
Tony Lulloff

Justin Van Lanen
Connor Ebben
Sam Blank
Steve Bieda

Jim Sehloff
Skylar Adamski
Carl Mueller
Jeff DeZeeuw

Ed Harvey
Howard Herrild
Jason Seaman
Nicolaus Anderson
Alec Nitti



**NE Chapter WSLs
2022 Summer Meeting &
Golf Outing and Sporting Clay Shoot
Hilly Haven Golf Course and Triple J Wing & Clay
July 14, 2022**

THANK YOU TO THE FOLLOWING FIRMS FOR THEIR PRIZE CONTRIBUTIONS

Bay Title
Berntsen
Dominion Title & Exchange Services, LLC
First American Title
LEICA Geosystems
Seiler Instrument
TNT Professional Land Surveyors
Triple J Wing & Clay
Winter Wood Products



First Name	Last Name	Email Address	Status
Scott	Andersen	scott@davel.pro	PROF
Nicolaus	Anderson	nicolaus85a@gmail.com	AFF
Michael	Andraschko	mandraschko@mau-associates.com	PROF
Rodolfo	Ayvar	rodolfoayvar@yahoo.com	AFF
Aaron	Ballast	tnt-pls@tntsurveyors.com	PROF
Chase	Banike	banike0225@gmail.com	AFF
Brooke	Bastian	bbastian@acebuildingservice.com	AFF
John	Baudhuin	hudbaudhuin@gmail.com	LIFETIME
Joshua	Becker	jos.beck1234@gmail.com	ST
Ryan	Beltrand	beltrandr@ayresassociates.com	PROF
Steven	Bieda	sbieda@mau-associates.com	PROF
Samuel	Blank	sblank@tntsurveyors.com	AFF
Larry	Blatchford	bdlpond@gmail.com	LIFETIME
Jim	Blondheim	jblondheim@coleman-engineering.com	PROF
Jason	Bolz	jasonbolz@manitowocountywi.gov	PROF
Michael	Born	michael.born@sheboyganwi.gov	PROF
Jacob	Braun	jacob.braun@wisconsinpublicservice.com	PROF
Bradley	Buechel	bbuechel@meridian-wi.com	PROF
James	Cappeart	jamesc@jt-engineering.com	PROF
Dalton	Carrick	dalton.carrick@mymail.nwtc.edu	ST
Harold	Charlier	hcharlier@wi.rr.com	LIFETIME
Connor	Christopherson	cchristopherson@coleman-engineering.com	PROF
David	Chrouser	Dchrouser719@gmail.com	LIFETIME
Robert	Clark	robert.clarkiii3@gmail.com	PROF
Christopher	Cleary	chrisc@martenson-eisele.com	PROF
Andy	Cleveland	andy_c@carowlandsurveying.com	PROF
Steve	De Jong	sdejong@meridian-wi.com	PROF
Scott	DeBaker	sdebaker@releeinc.com	PROF
Rebecca	DesRochers	rebecca.desrochers@aecom.com	PROF
Jeffrey	DeZeeuw	jdezeeuw@acebuildingservice.com	PROF
Ryan	Duckart	ryan.duckart@browncountywi.gov	PROF
Connor	Ebben	connor.ebben@browncountywi.gov	AFF
Joshau	Ebelt	joshe2781@gmail.com	ST
David	Eisele	davesjoy3@frontiernet.net	LIFETIME
Thomas	Fogarty	tfogarty@new.rr.com	LIFETIME
Patrick	Ford	pfordbike@aol.com	LIFETIME
Brian	Frisque	brianfrisquesurveysinc@gmail.com	PROF
Grayson	Frost	faithoverfear02@gmail.com	ST
Hunter	Gagnon	hgagnon@coleman-engineering.com	AFF
Thomas	Giese	tom.giese@greenbaywi.gov	PROF
Sarah	Giesen	sarah.giesen@mymail.nwtc.edu	ST
Brian	Gross	brian.gross@co.oconto.wi.us	PROF
Hugh	Guy Jr.	hughwguy@gmail.com	PROF
Holly	Hansen	hollyhansen@co.door.wi.us	AFF
Robert	Harris	rharris@harrisinc.net	LIFETIME
Tyler	Hart	hart.tyler.07@gmail.com	AFF

Edgar	Harvey	eharvey@frontier.com	LIFETIME
Sam	Hebel	samuel.hebel@mymail.nwtc.edu	ST
James	Hebert	jim@hebertassoc.com	PROF
David	Hebert	dave@hebertassoc.com	PROF
Howard	Herrild III	howard.herrild@nwtc.edu	PROF
Adam	Herzog	adamjasonh@gmail.com	AFF
Troy	Hewitt	thewitt@releeinc.com	PROF
David	Hilgart	brianfrisquesurveying@gmail.com	AFF
Daniel	Hoel		LIFETIME
Gene	Hojan	gfhojan@gmail.com	LIFETIME
Zachary	Holshuer	zholshuer@mau-associates.com	AFF
Richard	Huxford	wasesdas937@gmail.com	PROF
Jason	Ingram	ingramj@ayresassociates.com	PROF
Jake	Jensen	jensenj@ayresassociates.com	PROF
Robert	Johanning		LIFETIME
Robert	Johnson	jlsurveyors@outlook.com	LIFETIME
Marty	Johnson	marty.johnson@aecom.com	AFF
Michael	Kaczmarzyk	mkaczmarzyk@mcmgrp.com	PROF
Ethan	Karls	2002karls@gmail.com	ST
Joseph	Karrmann	JTKARRMANN@YAHOO.COM	AFF
Craig	Keach	ckeach@meridian-wi.com	PROF
Dennis	Keyzer	Keyzerd@gmail.com	PROF
Ryan	Klarner	klarnerr@ayresassociates.com	PROF
Chatfield	Kolar	cpkolar@gmail.com	LIFETIME
Deegan	Kossmann	dkosswjm@gmail.com	ST
Travis	Kostichka	tkostichka@releeinc.com	AFF
Nathan	Kovacic	nathan.kovacic@mymail.nwtc.edu	ST
Kurt	Kruger	kkruger@kapurinc.com	PROF
Peter	Kuen	peter.kuen@fdlco.wi.gov	PROF
Chad	Kwiatkowski	ckwiatkowski@coleman-engineering.com	PROF
Donald	La Count	dlacount3@new.rr.com	LIFETIME
A. Roger	Laning	rlaning@msn.com	LIFETIME
Travis	Ledvina	travis.ledvina@wecenergygroup.com	AFF
Jason Houle	Leica Geosystems	jason.houle@leica-geosystems.com	SUS
Thomas	Leslie	tom.leslie@browncountywi.gov	PROF
Joseph	Lett, Jr.	joseph.lett@wecenergygroup.com	PROF
Randy	Loberger	randyloberger@aol.com	PROF
Anthony	Lulloff	aplulloff@gmail.com	PROF
Abimael	Martinez	amartinez@tntsurveyors.com	AFF
David	Mau	dmau64@gmail.com	LIFETIME
Michael	McCarty	mmccarty@baudhuin.com	PROF
Larry	Miller	ldmiller8128@gmail.com	LIFETIME
Blaze	Mueller	blaze.mueller123@gmail.com	ST
Connor	Mulroy	cwmulroy@gmail.com	ST
Brad	Nelson	bdnelson77@hotmail.com	PROF
Alec	Nitti	alecnitti102@gmail.com	ST
Paul	Nordwig	paul.nordwig@westwoodps.com	PROF

Randall	Oettinger	roettinger@mach-iv.com	PROF
Jay	Olson	jolson@releeinc.com	PROF
Lucas	Oshefsky	lucas.oshefsky@wecenergygroup.com	PROF
Christopher	Perreault	chris_p@carowlandsurveying.com	PROF
Elton	Petersen		LIFETIME
Scott	Peterson	speterson@releeinc.com	AFF
Andrew	Peterson	apeterson@coleman-engineering.com	AFF
Bryan	Pfeffer	bpfeffer@releeinc.com	PROF
Andrew	Pfister	andy@davel.pro	AFF
Matheu	Pietro	matheu.pietro@mymail.nwtc.edu	ST
Chester	Pipes N Sticks	polishinn@frontier.com	SUS
Casey	Pries	cpries@coleman-engineering.com	PROF
Kenny	Racine	kracine@coleman-engineering.com	AFF
Dale	Raisleger	dale.raisleger@browncountywi.gov	PROF
Colin	Rayford	crayfordd@sbcglobal.net	LIFETIME
BJ	Reenders	bjreenders@cedarcreeksurveying.com	PROF
Bob	Reider	bob_r@carowlandsurveying.com	LIFETIME
Matthew	Reider	matt_r@carowlandsurveying.com	PROF
Dennis	Reim	dreim@releeinc.com	LIFETIME
Kory	Rentmeester	kory.rentmeester@wecenergygroup.com	PROF
Mike	Roach	mrsurveyor@sbcglobal.net	LIFETIME
Joe	Robinson	joerobinson48@gmail.com	AFF
Michael	Roubal	miker@martenson-eisele.com	PROF
Brock	Rupiper	brupiper@coleman-engineering.com	AFF
Seth	Sanders	seth.sanders@mymail.nwtc.edu	ST
Paul	Schaefer	paulgbwi@yahoo.com	ST
Jocelyn	Scharenbroch	jocelyn.scharenbroch@mymail.nwtc.edu	ST
David	Schmalz	dschmalz@mcmgrp.com	LIFETIME
Tony	Schmidt	schmidtt@ayresassociates.com	PROF
Nathan	Schweitzer	nathanschweitzer28@gmail.com	ST
Jason	Seaman	jason.seaman525@gmail.com	ST
James	Sehloff	jim@davel.pro	PROF
Steve Grady	Seiler Instruments	sgrady@seilerinst.com	SUS
Jim Nelson	Seiler Instruments	jnelson@seilerinst.com	SUS
Terry Lueschow	Seiler Instruments	tlueschow@seilerreps.com	LIFETIME
David	Selle	dselle@mach-iv.com	AFF
Eric	Shew	ericjshew@gmail.com	ST
John	Sleik	john.sleik@wisconsinpublicservice.com	AFF
Matthew	Smith	mpsmith1221@gmail.com	ST
Justin	Smith-Herter	jsmith-herter@mach-iv.com	AFF
Zachary	Solberg	zsolberg@coleman-engineering.com	AFF
Michael	Soletski	msole15030@aol.com	PROF
Clark	Spaniol	clark.spaniol@mymail.nwtc.edu	ST
Zak	Stevens	stevenssurveying@gmail.com	PROF
Jill	Tackmier	tackmierj@ayresassociates.com	AFF
Lee	Telfer	151hobby@gmail.com	LIFETIME
Tyler	Thiry	tthiry@coleman-engineering.com	PROF

Alan	Tilly	al_tilly@windstream.net	PROF
Blake	Tulppo	blake.tulppo@mymail.nwtc.edu	ST
Jessica	Van Buren	jessica.vanburen@shawanocountywi.gov	AFF
Sarah	Van Camp	sarah.vancamp@outagamie.org	AFF
Lisa	Van Horn	vanhornl13@gmail.com	PROF
Les	Van Horn	vanhornl13@gmail.com	LIFETIME
Terry	Van Hout	terry.vanhout@westwoodps.com	PROF
Matthew	Vander Velden	matthew.vandervelden@mymail.nwtc.edu	ST
Rick	VanGoethem	rvangoethem@yahoo.com	LIFETIME
Justin	VanLanen	vanlanenjust@gmail.com	AFF
Joel	Wald	jwald@mcmgrp.com	PROF
Keith	Walenski	kwalenski@harrisinc.net	PROF
James	Wallen	jkwallen@att.net	LIFETIME
Gabrielle	Wares	gwares03@yahoo.com	ST
Aric	Weber	arweber@baudhuin.com	PROF
Brandon	Wegner	bwegner@mach-iv.com	AFF
James	Westerman	jwesterman@releeinc.com	PROF
Doug	Woelz	dwoelz@mcmgrp.com	PROF
David	Yurk	david.yurk@rasmith.com	PROF
Gary A.	Zahringer	garyz@martenson-eisele.com	PROF
Steven	Zeitler	zeitler99@aol.com	PROF

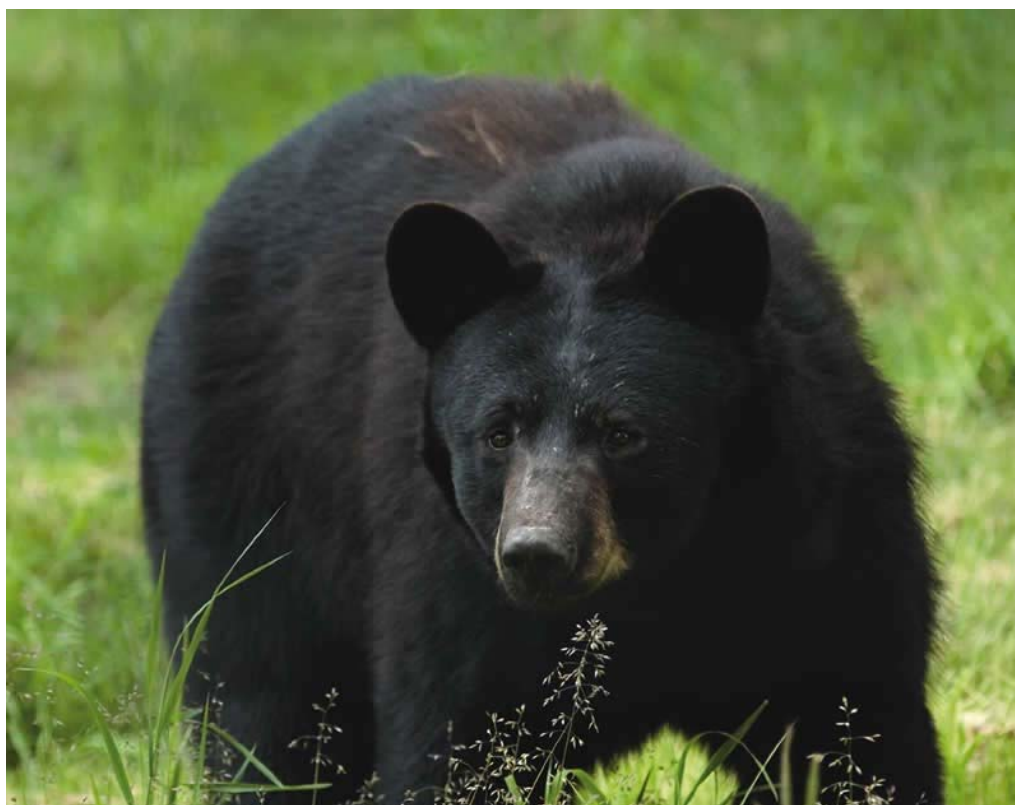

SUSTAINING MEMBERS



SEILER
GEOSPATIAL
www.seilergeo.com

Trimble
Authorized Distribution Partner

AUTODESK
Gold Partner

SPECTRA
Partners
CONTRACTORS • SUPPLIERS

CONTACT US:

Steve Grady
Cell: 262-219-2952

Holly Urbain
Cell: 608-279-1007

Jim Nelson
Cell: 414-322-9801

Andrew Robb
Cell: 708-203-4144

Toll Free Tech Support: 844-602-9312
Office: 414-423-0780
9755 Airways Ct. • Franklin, WI 53132

Sales • Rentals • Service • Support • Repair • Training • Implementation



Pipe 'N Sticks
9001 Stewart Ave
Wausau, WI 54401

*Central Wisconsin's supplier
of lathes, hubs, iron pipe and
iron bars since 1988*

Contact Chet or Pam Nowaczyk

Phone: 715-848-1961 E-mail: polishinn@frontier.com

**NORTHEAST CHAPTER OF
THE WISCONSIN SOCIETY
OF LAND SURVEYORS**

NEWSLETTER EDITOR
Jill Tackmier
Ayres
3376 Packerland Drive
Ashwaubenon, WI 54115
920-327-7853
E-Mail: tackmierj@ayresassociates.com

WINTER WOOD PRODUCTS



Bryan or Nancy Winter
6220 Nero Drive
Sobieski, WI 54171
(920) 822-8143

Laths, Hubs, Stakes,
Paint, Roll Flagging
& Whiskers