

# RECORDED AS...

The Northeast Wisconsin Chapter of the Wisconsin Society of Land Surveyors

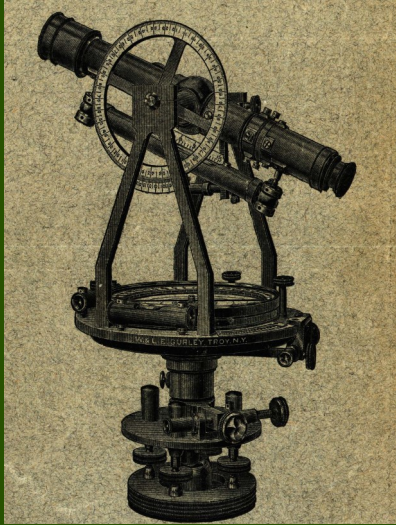

## CHAPTER MEETING

Thursday

October 13, 6PM

Liberty Hall

Kimberly, WI

Visit us on the web: [www.wsls-nec.org](http://www.wsls-nec.org)



Zach Holshuer, Zach Solberg and NWTC students  
presentation of Student Forum of Glo Workshop in  
Sylvania Wilderness, Michigan.

<b>TABLE OF CONTENTS</b>	
President's Message	4
Meeting Location	5
General Member Meeting Minutes	8-10
Treasurer's Report	11
Board of Directors Mtg. Minutes	12-13
Student Meal Sponsor Information	14
2016 Membership Application	16
NWTC Students Glo Workshop Pictures	17
Paid Membership Report	19
Constitution Report	20-25
Summer Trap Shoot Pictures	26-27
Visit from Mark Teuteberg	28
Seminar Report	29
Paid Member Roster	30-33

<b><u>2016 TENTATIVE MEETINGS, SCHEDULE &amp; LOCATION</u></b>	
<u>Winter General Meeting</u>	
<u>Swan Club in De Pere</u>	
<u>January 7, 2016 5:15 pm Social 6:00 pm Dinner/Mtg</u>	
<u>Winter Board Meeting</u>	
<u>Rosati's in Green Bay</u>	
<u>February 11, 2016 6pm Social 6:45pm Dinner/Mtg</u>	
<u>Spring General Meeting</u>	
<u>Green Bay Distillery in Green Bay</u>	
<u>April 7, 2016 6pm Social 6:45 pm Dinner/Mtg</u>	
<u>Spring Board Meeting</u>	
<u>Out O'Town Club in Kaukauna</u>	
<u>May 12, 2016 6pm Social 6:45 pm Dinner/Mtg</u>	
<u>Summer Golf/Trap Outing</u>	
<u>Winagamie Golf Course in Neenah</u>	
<u>July 21, 2016 6 pm Social 6:45 pm Dinner/Mtg</u>	
<u>Summer Board Meeting</u>	
<u>Lipsky's on the Bay in Dyckesville</u>	
<u>August 11, 2016 6 pm Social 6:45 pm Dinner/Mtg</u>	
<b><u>Fall General Meeting</u></b>	
<b><u>Liberty Hall in Kimberly</u></b>	
<b><u>October 13, 2016 6pm Social 6:45pm Dinner/Mtg</u></b>	
<b><u>Fall Board Meeting</u></b>	
<b><u>Skyview Club in Kaukauna</u></b>	
<b><u>November 10, 2016 6pm Social 6:45pm Dinner/Mtg</u></b>	
<b><u>Winter General Meeting</u></b>	
<b><u>The Marq in De Pere</u></b>	
<b><u>January 12, 2017 5:15pm Social 6:00 pm Dinner/Mtg</u></b>	

**Newsletter  
Online?**

**Chapter newsletter online  
update.....**

The electronic version of the newsletter has been working great. Please let me know if any questions arise.

The Website is up and in working order. Currently we have 90% of our members receiving the newsletter by e-mail . If you would like to sign up for the electronic newsletter email me at [jbostedt@mau-associates.com](mailto:jbostedt@mau-associates.com)

Visit us at - [www.wsls-nec.org](http://www.wsls-nec.org)

Jill Bostedt - Newsletter Editor

[jbostedt@mau-associates.com](mailto:jbostedt@mau-associates.com)

**2016 WSLs OFFICERS:**

- Emily Pierce  
President
- Rick A Van Goethem  
WSLS Rep.
- Lisa M. Van Horn  
NSPS Governor

**2016 Chapter Representatives**

President - Aaron Ballast

President Elect - Troy Hewitt

Director - Andy Cleveland

Past President - Paul Nordwig

Secretary\Treasurer - Tom Leslie - 920-448-4495

Newsletter Editor - Jill Bostedt - 920-434-9670

NE Chapter Rep—Rick Van Goethem

**2016 NE CHAPTER COMMITTEES**

**AUDITING COMMITTEE**

Chair: Terry Van Hout (920)448-4493 [vanhout\\_tl@co.brown.wi.us](mailto:vanhout_tl@co.brown.wi.us)  
Brad Nelson  
Ryan Duckart

**CST COMMITTEE**

Chair: Brad Nelson (920) 457-3631 [bnelson@quantumspatial.com](mailto:bnelson@quantumspatial.com)

**ETHICS & PRACTICE COMMITTEE**

Chair: Tom Leslie (920) 448-4495 [Leslie\\_tl@co.brown.wi.us](mailto:Leslie_tl@co.brown.wi.us)  
Ken Wolf  
Steve Zeitler  
Terry Van Hout

**LAND RECORDS COMMITTEE**

Chair: Ryan Duckart (920) 448-7655 [duckart\\_RL@co.brown.wi.us](mailto:duckart_RL@co.brown.wi.us)

**LEGISLATIVE COMMITTEE**

Chair: Ed Harvey (920) 459-3822 [harveelh@co.sheboygan.wi.us](mailto:harveelh@co.sheboygan.wi.us)  
Bryan Pfeffer

**MEMBERSHIP COMMITTEE**

Chair: Jim Sehloff (920) 560-6562 [jim@davel.pro](mailto:jim@davel.pro)  
Ryan Duckart  
Tom Leslie

**NOMINATING COMMITTEE**

Chair: Joel Wald (920) 830-8184 [joel.wald@omni.com](mailto:joel.wald@omni.com)  
Scott DeBaker

**PROGRAM COMMITTEE**

Chair: Jeff DeZeeuw (920) 682-4772 [cornerpointllc@att.net](mailto:cornerpointllc@att.net)  
Tom Leslie

**PUBLIC RELATIONS COMMITTEE**

Chair: Aaron Ballast (920) 608-8261 [tnt-pls@tntsurveyors.com](mailto:tnt-pls@tntsurveyors.com)  
Scott DeBaker

**SCHOLARSHIP COMMITTEE**

Chair: Tom Leslie (920) 448-4495 [Leslie\\_tl@co.brown.wi.us](mailto:Leslie_tl@co.brown.wi.us)  
Tom Leslie  
Jim Sehloff  
Brett Lotto

**SEMINAR COMMITTEE**

Chair: Terry Van Hout (920) 448-4493 [vanhout\\_tl@co.brown.wi.us](mailto:vanhout_tl@co.brown.wi.us)  
Tom Leslie  
Jordan Mande

**STUDENT CHAPTER COMMITTEE**

Chair: Zachary Holshuer (920) 393-0425 [zachary.holshuer@mymail.nwtc.edu](mailto:zachary.holshuer@mymail.nwtc.edu)

**TRIG\*STAR COMMITTEE**

Chair: Terry Van Hout (920)448-4493 [vanhout\\_tl@co.brown.wi.us](mailto:vanhout_tl@co.brown.wi.us)

**PHOTOGRAPHER**

Lisa Van Horn (920) 360-1812 [lvanhorn@new.rr.com](mailto:lvanhorn@new.rr.com)

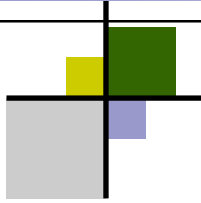

## PRESIDENT'S MESSAGE:

### President's Message:

The fall rush is upon us. The push to finish project before the snow flies. It's my favorite time of year, I can almost smell the apple pie.

Our fall meeting is October 13<sup>th</sup> at the Liberty Hall in Kimberly. 6pm Social, 6:45 Dinner/Meeting. The summer meeting was a success. There were a lot of people at both the golf and sporting clay events. Prizes were given for just about any category you could think of. Emily Pierce, our current president at the state level, was in attendance and I believe she won the prize for "The Longest Drive". Mark Teuteberg was also able to make it for the first time since he was diagnosed with West Nile Disease. Mark was presented with a life membership awards from the WSLs and the NE Chapter. It was good to see Mark.

I would also like to remind everyone that in the fall is when we begin thinking about nominating our new leadership. Rick Van Goethem has announced his retirement and will no longer be our NSPS Rep. We also need to nominate a new Director for 2017. Terry Van Hout is the Nomination Committee Chair and if you would like to be more involved please talk to him or anyone else on the board. Again I encourage everyone to be involved, as it has only benefited myself.

I look forward to seeing you all at our fall meeting.

*Aaron D. Ballast PLS, CST*

*NE Chapter of the WSLs President*





~ GENERAL MEMBERSHIP MEETING ~

The Northeast Wisconsin Chapter of the Wisconsin Society of Land Surveyors

Attitude adjustment is at **6:00 pm** and Dinner is at **6:45 pm** Dinner will cost \$20.00

If you plan on attending the meeting please RSVP so we can get an accurate count for the meal.

Tom Leslie Secretary/Treasurer (920)448-4495 leslie\_tl@co.brown.wi.us

Aaron Ballast—tnt-pls@tntsurveyors.com President (920) 406-1477

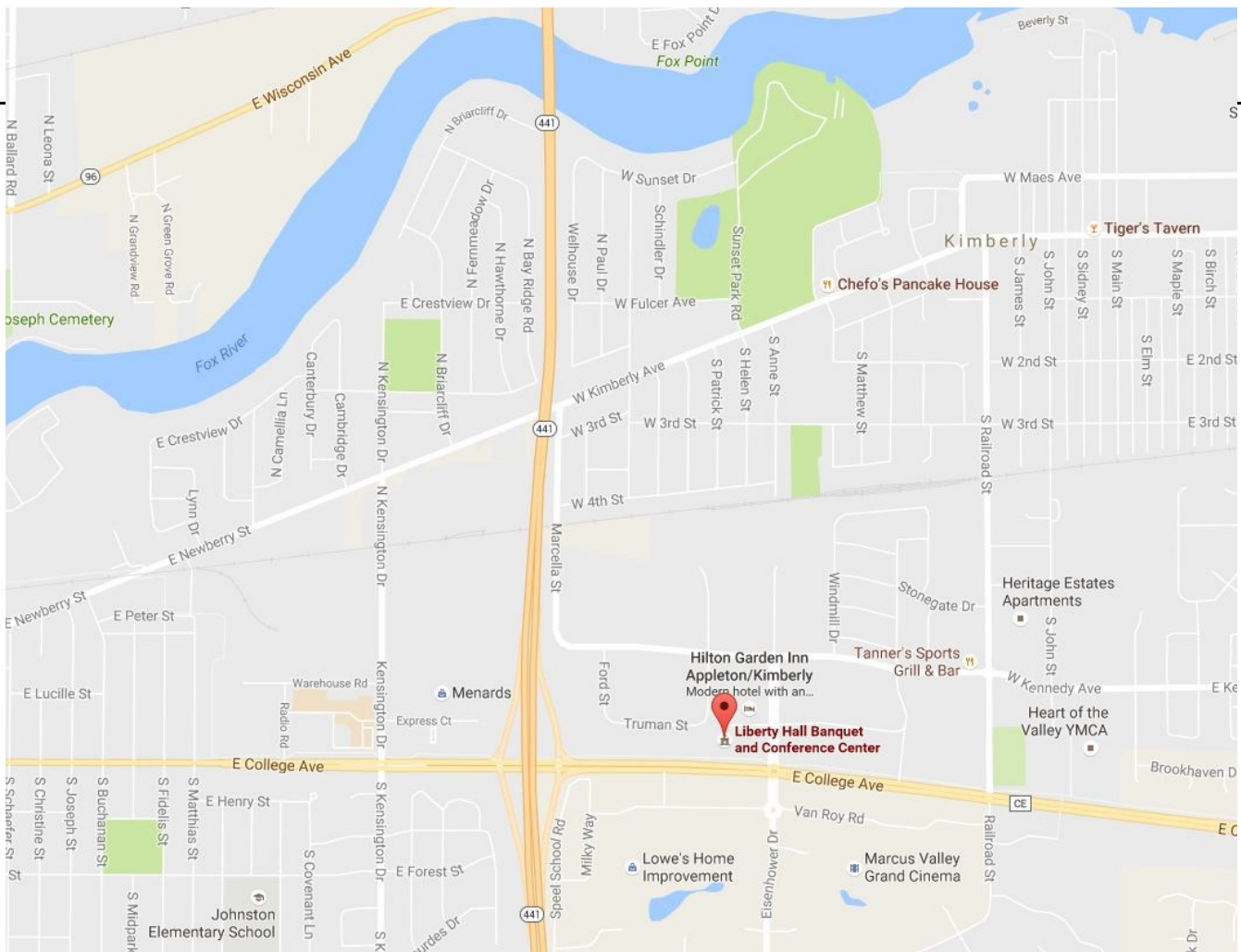

Liberty Hall Banquet and Conference Center  
Thursday, October 13, 2016  
800 Eisenhower Drive, Kimberly, WI 54136



Northeast Wisconsin Chapter  
OF THE  
Wisconsin Society of Land Surveyors



## General Meeting Agenda

10/13/2016 | 6:00pm | Meeting location: Liberty Hall, 800 Eisenhower Dr, Kimberly, WI 54136

President	Aaron Ballast
President Elect	Troy Hewitt
Past President	Paul Nordwig
Director	Andy Cleveland
Secretary/Treasurer	Tom Leslie
NE Chapter Rep	Rick Van Goethem

### AGENDA TOPICS

CALL THE MEETING TO ORDER

ADDITIONS TO THE AGENDA

APPROVE THE MINUTES FROM THE APRIL 2016 GENERAL MEETING

APPROVE THE TREASURER'S REPORT

Tom Leslie

NEWSLETTER EDITOR'S REPORT

Jill Bostedt

WLS REPORT

Rick Van Goethem

NSPS REPORT

Lisa Van Horn

### COMMITTEE REPORTS

**Auditing Committee**

Brad Nelson

Business:

**CST Committee**

Brad Nelson

Business:

**Ethics and Practices Committee**

Tom Leslie

Business:

**Land Records Committee**

Ryan Duckart

Business:

**Legislative Committee**

Ed Harvey

**COMMITTEE REPORTS**

---

Business:

**Membership Committee**

Jim Sehloff

Business:

**Nominating Committee**

Scott De Baker

Business:

**Program Committee**

Jeff De Zeeuw

Business:

**Public Relations Committee**

Aaron Ballast

Business:

**Scholarship Committee**

Tom Leslie

Business:

**Seminar Committee**

Terry Van Hout

Business:

**Student Chapter Committee**

Zach Holshuer

Business:

**Trig Star Committee**

Terry Van Hout

Business:

**2017 WSLs Summer Meeting Committee**

Howard Herrild

Business:

**OLD BUSINESS**

---

Any outstanding business?

Young Surveyors Network

**NEW BUSINESS**

---

Any other new business?

---

**Adjourn**



## *Northeast Wisconsin Chapter of WSLs*

### 2016 SUMMER GENERAL MEETING MINUTES

July 21, 2016 – Winagamie Golf Club in Neenah, WI

The 2016 Summer General Meeting was held on July 21, 2016 at Winagamie Golf Club in Neenah, WI. There were 32 members present when Chapter President Aaron Ballast introduced:

#### Special Presentation

President Ballast proudly introduced the arrival of former Oconto County Surveyor Mark Teuteberg and his wife Bonnie to the meeting. They made the trip to Neenah to pay a visit to all their fellow surveyors and friends who were in attendance.

Mark has a difficult time getting around by himself, but that did not stop him from having a BIG smile on his face during the whole time he and Bonnie were there.

Emily Pierce, current WSLs President, was also in attendance and presented Mark with a WSLs Lifetime Membership and plaque, thanking him for all his hard work and dedication to WSLs and the surveying profession.

Dave Chrouser then presented Mark with a Northeast Chapter Lifetime Membership and plaque. Dave spoke of the relationships Mark has made over the many years of working in the Northeast Wisconsin and the many accomplishments he has achieved through his involvement with all the various organizations (WSLS, WLIA, County Surveyors Association to name a few).

Mark, through his wife Bonnie, thanked both WSLs and the Northeast Chapter for all their continued support and words of encouragement during their Mark's unfortunate battle with West Nile disease.

Mark received a well-deserved standing ovation from everyone in attendance.

#### Presentation

Terry Van Hout, County Surveyor for Brown County, presented "Casco Junction: Rails to Trails", based on a past surveying job in Manitowoc County while owner of his own surveying company.

Terry discussed the challenges of surveying an area where two railroads converged, and the related ownership of his client. Making it more difficult was that fact that one railroad had a curved section going into the other; and discovering exactly what were the widths of these corridors. He also discussed how using physical evidence of old railroad beds,

remnant rails lying under existing pavement and aerial photography helped in determining where these corridors were located.

Rob Harris presented all the golf and trap results from earlier in the day. The weather was very warm but everyone enjoyed their time golfing and shooting clays. Prizes were given in both sports for best (and worst) scores, eventually giving a prize to everyone in attendance. President Ballast thanked ALL the companies and individuals who donated prizes for our event. A full list of donations and winners will be published in the Fall newsletter.

President Ballast thanked Terry Van Hout for his very interesting railroad presentation and Rob Harris for presenting all the prizes, and then called the General Meeting to order at 8:15 pm.

*A motion was made, seconded and approved* to accept the General Meeting minutes of April 7, 2016.

*A motion was made, seconded and approved* to accept the Treasurer's Report as presented in the July 2016 Newsletter.

The following reports were given (\* by email):

#### Newsletter Editors Report (Jill Bostedt)\*

- Nice job on the newsletter!

#### WSLS Report (Rick VanGoethem)

- The last meeting was May 14 in Rothschild, with the next meeting being the Summer Meeting in Eagle River on Saturday, August 6.
- Revisions to AE-7 Minimum Standards to property surveys went into effect on June 1. A copy of these revisions has been added to the WSLs website.
- Northern Lakes Chapter will be hosting this year's Summer meeting on August 5-6 in Eagle River.
- Past President Jeff DeMuth is soliciting nominations for WSLs positions, including President-Elect, two At-Large Directors, Treasurer and NSPS Director – get your name to Chapter Rep Rick V if interested.
- Phil Peterson estate donated \$100,000 to Foundation.
- Changes to the election process are under discussion.
- Emily Pierce talked about the AE-7 check list being developed by WSLs. It should be on the website soon. Renee Powers at Plat Review is also working on a check list for requirements relating to Plats.



- Emily also spoke of the recent Survey Monkey results relating to the proposed revisions to the WSLs election process. All WSLs members received the email asking for their participation, with just over 300 replying. Results will be discussed at the upcoming Summer meeting in August

**NSPS Report** (Lisa Van Horn)\*

- There were four (4) local winners in the NSPS National Mapping competition, with the full list of winners given in the Chapter’s latest newsletter  
CONGRATULATIONS WINNERS!!

**Auditing Committee** (Terry Van Hout)

- No report at this time

**CST Committee** (Brad Nelson)\*

- No report at this time

**Ethics and Practices** (Tom Leslie)

- Working on the received complaint – still gathering information and discussions with surveyor involved

**Land Records** (Ryan Duckart)\*

▪ **OUTAGAMIE COUNTY PLSS CORNER MAINTENANCE**

Recently letters were sent to the Outagamie County Board by the Wisconsin County Surveyors Association (WCSA), the Wisconsin Society of Land Surveyors (WSLS), Brown County and various surveyors to explain the importance of preserving the Government Corners. The County Board is looking to save money by no longer funding the maintenance of corners. They believed that since they have coordinates on all the corners that the coordinates could be used in place of monuments

**UAS REGULATIONS FOR COMMERCIAL SURVEYING**

The final rules have been released by the Federal Aviation Administration and information and resources are available to surveyors interested in using unmanned aircraft systems (UAS). Commercial use of small unmanned aircraft systems (sUAS) for operations within visual line of sight using a "drone" of less than 55 pounds take effect under new rules, which takes effect in late August (60 days from its June 28 official publication in the Federal Register). The regulations govern unmanned aircraft for commercial (non-hobby) operations, during daylight, up to an altitude of 400 feet, at up to 100 mph, and only over persons directly participating in the UAS operation. A remote pilot certificate is required, based on a knowledge test and security review. The FAA will make an online portal available in the coming weeks to apply for certain permitted waivers. Aerial surveying, mapping and photography are prominently mentioned in the FAA

rule, as are the comments submitted by geospatial organizations such as NSPS and MAPPs

**WLIP PROGRAM PLAN – DRAFT 3**

The Wisconsin Land Information Council (WLIC) met on June 8, 2016 to discuss Draft 2. In response to motions passed at the June and March meetings, public comments received on Draft 1 and Draft 2, and additional research and planning conducted by WLIP staff, DOA made several revisions.

The key changes are included in Chapters 1 and 4:

- A new overview and introduction on the planning process were added
- The county Strategic Initiative grant funding benchmark hierarchy was changed. Benchmark Set I remains parcels, followed by Set II for open data, and a Set III menu of options
- Set III allows counties to choose from options that include PLSS, aerial imagery, lidar and other Foundational Element layers to be determined
- The concept of a portal was put into the scope of the plan
- Draft 3 emphasizes that much more detailed work will be needed to be completed in the upcoming year to define additional benchmark standards, and invites public participation in the authorship of benchmark standards

DOA will look to continue to collaborate with the WLIC and land information stakeholders on further planning and implementation tasks. Any stakeholder group or any person with comments may send them to me at [ddittmar@waukeshacounty.gov](mailto:ddittmar@waukeshacounty.gov). **Comments are due by July 22nd**, and will be discussed at the next WLIC meeting, scheduled for August 1st.

**Legislative** (Ed Harvey)\*

- No report at this time

**Membership** (Jim Sehloff)

- Membership count as of July 21, 2016
  - 81 - Professional
  - 12 - Affiliate
  - 21 - Student
  - 5 - Sustaining
  - 18 - Lifetime
  - 137 Total

**Nominating Committee** (Joel Wald)

- No report at this time but will pick up for WSLs Officer nominations from the Chapter

**Program Committee** (Jeff DeZeeuw)\*

- Terry V thanked presenter for a GREAT presentation
- Any ideas for Fall's General meeting presentation should be forwarded to Jeff D

**Public Relations** (Aaron Ballast)

- "Day in a Life" at the National Railroad Museum back in May went very well, as always. More than 1,000 students went thru the Chapter's presentation. A list of volunteers is published in the latest newsletter

**Scholarship Committee** (Tom Leslie)

- No report at this time but getting ready to send out applications to the area colleges

**Seminar Committee** (Terry Van Hout)

- Preparations for the 2017 Seminar have started, with several ideas being discussed, including condominiums

**Student Representative** (Zachary Holshuer)

- Currently on summer break
- All students have a summer job/internship

**Trig Star** (Terry Van Hout)

- Possibly use new students to help recruit and contact their past Math teachers and introduce them to the TrigStar program. The Northeast Chapter is a leader in many things, unfortunately TrigStar is not one of them. Hopefully getting surveying students involved will help the Chapter reverse this fact

**2017 WSLs Summer Meeting** (Howard Herrild)

- Planning has started for the committee. Terry Van Hout hosted a preliminary meeting at his residence, complete with food and drink. Many ideas were discussed and all believe the committee has a great start to the hosting process. Terry V will also attend this year's summer meeting in Eagle River to get a better idea of what's all is involved. ANYONE interested in helping the committee, please contact Howard Herrild and he will get you meeting info

**Old Business**

- Young Surveyor Group board consideration information is still being reviewed. A report should be ready by the Fall meeting

**New Business**

- Howard Herrild is the new teacher and advisor for NWTC, replacing the retired Rick Van Goethem  
CONGRATULATIONS HOWARD!
- An Eminent Domain issue has come up in Outagamie County. The full story can be found online on several local TV station websites

- The State line between North & South Carolina has been under discussion for over 20 years. It now appears they may be getting closer to a resolution. There are numerous articles online – check it out and see if you agree with the proposal to change the current state line boundary

*Chapter Free Meal: Travis Ledvina (donated to student meals)*

Being no further business, a motion was made, seconded and approved to adjourn at 9:04 pm.

Respectively Submitted,

Thomas Leslie  
Secretary/Treasurer





*Northeast Wisconsin Chapter*  
OF THE  
*Wisconsin Society of Land Surveyors*

**TREASURER'S REPORT**

October 3, 2016

**Checking Account**

Starting Balance                7-12-16                                        **10,745.98\***

**Deposits**

   9-21-16                         180.00  
   9-22-16                         930.00

+1,110.00

**Checks**

WLS Young Surveyors                    2455                 250.00  
Appleton Trophy (Mark plaque)        2460                   66.93  
Winnagamie GC (Summer mtg)           2461                   500.00  
Supplies (Terry-sheet & clips)         2462                   20.41

- 250.00

**Chapter Checking Acct:                 11,018.64**

(\* - Checking Acct contains \$1200 for donated student meals and \$0 for TrigStar/CST)                         - 1,200.00

***Available Chapter Funds:*                 9,808.64**

**6-Month Certificate of Deposit**

Last Maturity Balance                5-2-16                                        **2,216.70**

Current Interest Rate (0.05%)        *Next Maturity Date: 11-3-16*

**TOTAL ASSETS:                                 \$12,025.34**

*Fall 2016 General Meeting  
Tom Leslie  
Northeast Chapter Treasurer*



# Northeast Wisconsin Chapter of WSLs

## 2016 SUMMER BOARD OF DIRECTORS MEETING

August 11, 2016 – Mackinaw's in Green Bay, WI

There were 9 members present when President Aaron Ballast called the meeting to order at 6:29 pm

A motion was *made, seconded and approved* to accept the Board meeting minutes from May 12, 2016

Treasurer's Report was accepted as verbally presented. The Chapter funds are in good shape

The following reports were given: (\* via email)

### NEWSLETTER EDITOR REPORT (Jill Bostedt)\*

- No report at this time

### WSLS REPORT (Rick VanGoethem)

- Much discussion on the current WSLs Election Process, including discussion on the latest Survey Monkey results and alternatives for the current process. Another survey may follow with more questions for the membership

### NSPS REPORT (Lisa Van Horn)\*

- Appears that NSPS will become more involved in getting CST more respect and possibly as a requirement for hiring

### AUDITING (Terry Van Hout)

- No report at this time

### CST (Brad Nelson)\*

- No report at this time

### ETHICS AND PRACTICE (Tom Leslie)

- No progress to report at this time

### LAND RECORDS (Ryan Duckart)\*

- **AFFIDAVIT OF INTERRUPTION; ADVERSE POSSESSION & PRESCRIPTIVE USE**

Recently a bill was passed as Wisconsin State Statute 893.305 allowing a record title holder to interrupt adverse possession of real estate and adverse use of real estate by recording a document at the register of deeds along with a survey of the record title holder's parcel that was certified no earlier than 5 years before the date of recording. The affidavit of interruption must include at least the following:

- A legal description of the parcel of land that contains the real estate that is being adversely possessed or adversely used
- A statement that the person executing the affidavit is the record title holder of the parcel
- A general description of the adverse possession or adverse use that the record title holder intends to interrupt by recording the affidavit
- A statement that the adverse possession or adverse use of real estate is interrupted and that a new period of adverse possession or adverse use may begin the day after the affidavit is recorded
- A statement that the record title holder will provide notice

Notice of the record title holder's intent to record a notice of the affidavit of interruption on the neighbor's real estate that abuts the record title holder's parcel must be sent within 90 days of the date the notice is received. If the person who is adversely possessing or adversely using the record title holder's real estate is unknown to the record title holder at the time the affidavit of interruption is recorded, the record title holder shall provide notice by publishing a class 1 notice under chapter 985 in the official newspaper of the county in which the record title holder recorded the affidavit of interruption

### LEGISLATIVE (Ed Harvey)\*

- No report at this time

### MEMBERSHIP (Jim Schloff)

- There are **137** paid members as of this meeting

### NOMINATING (Joel Wald)\*

- Rick V stated that WSLs is looking for Board Nominations from the Chapter. Jeff DeMuth (WSLS Past President) is heading up the charge of obtaining at least ONE nomination from each Chapter

### PROGRAM (Jeff DeZeeuw)\*

- No presenter for the Fall General meeting... yet
- Suggested topics for future meetings: Ordinary High Water Mark, Adverse Possession or Wetland Issues (Ben LaCount from Mach IV was mentioned)

- Diane Arendt is still tentatively planned for the Winter General Meeting presentation

**PUBLIC RELATIONS** (Aaron Ballast)

- No report at this time

**SCHOLARSHIP** (Tom Leslie)

- Current Chair obtained info from last year's chair: when to send out scholarship apps, due date, distribution to committee and related winner/non-winner notification
- Troy H mentioned he would help if needed
- Seiler Scholarships (with WSLs Foundation matching of funds) will be new this year – no idea yet as to how/if that will affect the Chapter scholarships. More info to follow

**SEMINAR** (Terry Van Hout)

- The next seminar topic is planned to be on Condominium Plats and declaration requirements per State Statutes as well as possible local ordinances & requirements. The Attorney has been contacted as well as a speaker but no final agreement has been reached yet

**STUDENT REPRESENTATIVE** (Zachary Holshuer)

- School starts at the end of August. The students are planning on attending the GLO corner search being held in Upper Michigan on August 30

**TRIG\*STAR COMMITTEE** (Terry Van Hout)\*

- NE Chapter, while being one of the largest and most involved, is having a real problem getting our Trig-Star program going in the NE Chapter area. Perhaps getting more teachers involved will help with the progress?
- Zac H would like to get involved – he will contact West H.S. to see if they are interested

**2017 WSLs SUMMER MEETING** (Howard Herrild)

- Have had one meeting which included discussion on the itinerary: lodging, local area activities, golf course, presentations, meals...to name a few
- The last WSLs Summer meeting (last week) had about 30 people attend. It wasn't very organized but still a good time. Terry V also mentioned that he learned a few things NOT to do when we host next Summer
- We should have a Summer Meeting brochure to hand out/display at the upcoming Institute
- Troy H mentioned he knows a graphic designer that may be able to help with the brochure and other related items

**OLD BUSINESS**

- Tom L emailed the Chapter Constitution and By-Laws to all Chapter Members for review. Will

discuss adding a Young Surveyor Group to the Board at the Fall meeting

**NEW BUSINESS**

- Discussed the progress of Mark Teuteberg

Being no further business *a motion was made, seconded and approved* to adjourn at 8:07 PM



Respectively submitted,

Tom Leslie  
Secretary  
Summer 2016 Board Meeting

The Northeast Chapter of the Wisconsin Society of Land Surveyors

2016 Sponsor A Student Meal Program

Sponsorships are for a free meal at any of the 4 Quarterly Northeast Chapter General Meetings. Any student or person interested in the profession is eligible. If you have someone that would like to participate, please bring him or her along to the next meeting.

Thank you to all who participated in the Past 9 years, it has been a HUGE success!

We are again asking for your support in sponsoring student meals in 2016 and beyond. Your donation will encourage students (and potential employees) to take an interest in the surveying industry and perhaps Chapter involvement.

-- Please fill out form below as you would like to be acknowledged for your free meal donation--

Date: \_\_\_\_\_

Name: \_\_\_\_\_

Company: \_\_\_\_\_

Phone Number: (H) \_\_\_\_\_ (W) \_\_\_\_\_ (Fax) \_\_\_\_\_

Email: \_\_\_\_\_

SPONSORSHIP FEE: \$20.00 PER MEAL

I/We would like to sponsor \_\_\_\_\_ student meals (meals x \$20.00)... \$ \_\_\_\_\_

Make checks payable to: The Northeast Chapter of WSLs

Return to: Tom Leslie - Secretary/Treasurer
665 Trumpeter Trail #7
De Pere, WI 54115



**GAT  TENOR**  
 1020 GLORY RD. GREEN BAY, WI 54304 • 920-336-3184  
**FASTENERS • CONSTRUCTION SUPPLY & RENTAL**  
**SURVEY SUPPLIES & EQUIPMENT**

Lath-Premium Aspen Kiln Dry

• 2', 3' 4' (BDL 50)

Lath-Hard Pine Kiln Dry

• 4' (BDL 50)

Pencil Pointed Hardwood Stakes

• 3', 4' (BDL 25)

HUBS-Pencil Pointed 1" x 2"

• 6" (BDL 100)  
• 9", 12" 18" (BDL 50)



**Ribbon**  
Arctic & Texas

**Marking Paint**  
Rust-oleum & Aervoe  
Solvent & Water Based

Pink, Orange,  
Blue, Green, White



**Whiskers**  
25/Bundle

**Flagging**  
100/Bundle



**Subsurface Detector**



**Measuring Tools**



**Mag Nails**



**Survey Vests**

**Safety Cones**

**We carry: seco**



**We carry a full line of Survey Supplies & Equipment**

**920.336.3184**

**800.236.2658**

# 2016

## Northeast Wisconsin Chapter of WSLs

### MEMBERSHIP APPLICATION

Name: \_\_\_\_\_ Registration Number: \_\_\_\_\_

Mailing Address: \_\_\_\_\_

Place of Work: \_\_\_\_\_ Work Phone: \_\_\_\_\_ Cell: \_\_\_\_\_

Email: \_\_\_\_\_ OK to Publish? Yes \_\_\_\_\_ No \_\_\_\_\_

Signature: \_\_\_\_\_ Date: \_\_\_\_\_

#### MEMBERSHIP DUES

- ( ) **Professional Member**  
\$40.00      Any person currently registered as a Land Surveyor in the State of Wisconsin
- ( ) **Affiliate Member**  
\$20.00      Any person not registered, who is interested in land surveying
- ( ) **Life Member**  
No dues      Any person having reached the age of 65, retired from practice, having been a member for two years prior to the date of retirement, having been recommended by a member and application approved by the Board of Directors
- ( ) **Student Member**  
\$10.00      Any person currently enrolled in a surveying curriculum
- ( ) **Sustaining Member**  
\$80.00 \_\_\_\_\_      Any commercial or professional institution or individuals interested or affiliated with the surveying profession  
Membership includes a display of their business card in Quarterly newsletter and on website
- \$120.00 \_\_\_\_\_      Membership includes a **full** page ad, display of their business card in quarterly newsletter and on the website

**MAKE CHECKS PAYABLE TO: "THE NORTHEAST CHAPTER OF WSLs"**

Return application and dues to: Tom Leslie 665 Trumpeter Trail #7 De Pere, WI 54115







# Seiler Instrument

## Your Source For...

Seventy years ago our firm started with Optics by servicing and reconditioning surveying instruments and microscopes. Over the years Seiler Instrument focused on expanding this technology to Surveyors and many other industry professionals to support, promote, and educate our customers initially on GPS now better known as GNSS technology, along with 3D Laser Scanning, UAV technology, GIS/CAD software and more.

Seiler is an authorized distributor and partner with many high quality American Manufacturers such as:

- Trimble / Spectra Precision/ Seco
- Esri
- Seafloor Systems
- AGL
- Autodesk
- Optimal Ranging
- Intuicom
- Laser Technology

Seiler Instrument's continued commitment to customer service excellence goes beyond just a sale. We support industry professionals with experienced field and service staff that meet your needs face-to-face. Our dedication to continuing education through local surveying and industry associations further support and strengthen our commitment to you – our customer.

*Thank you for your business and the opportunity to earn it.*

**70** YEARS OF EXCELLENCE  
1945-2015



Toll Free: 888-263-8918  
solutions@seilerinst.com  
www.seilerinst.com

**Contact Us:**  
**Seiler Instrument Wisconsin Office**  
 9755 Airways Court  
 Franklin, WI 53132  
 Office: 414-423-0780  
 or  
 Terry Lueschow – (920) 980-7585  
 Holly Urbain – (608) 279-1007  
 Jim Nelson - (414) 322-9801



**Northeast Wisconsin Chapter  
Of the  
Wisconsin Society of Land Surveyors**

**PAID MEMBERSHIP**

**As of October 3, 2016**

<b>PROFESSIONAL</b>	<b>81</b>
<b>AFFILIATE</b>	<b>12</b>
<b>STUDENT</b>	<b>10</b>
<b>SUSTAINING</b>	<b>5</b>
<b>LIFETIME</b>	<b><u>19</u></b>
<b>TOTAL</b>	<b>127</b>

**Fall 2016 General Meeting**



# CONSTITUTION

## Northeast Wisconsin Chapter of the Wisconsin Society of Land Surveyors

(Last revised December 2011)

- Article I** The name of this organization shall be the Northeast Wisconsin Chapter of the Wisconsin Society of Land Surveyors
- Article II** The purpose of this organization shall be to promote the common good and welfare of its members in their activities in the profession of land surveying; to foster higher standards of professional ethics and practices; to encourage the continuous study of land surveying; to advocate and support the education of land surveyors; and to promote public faith and confidence in the reliability of land surveyors and their work
- Article III** This organization, its activities and membership shall be non-political, non-partisan, non-discriminatory and non-sectarian, in affiliation as a recognized regional chapter of the Wisconsin Society of Land Surveyors
- Article IV** Membership in the Chapter shall be of five grades: *Professional, Affiliate, Life, Sustaining and Student*
1. Any person who is registered as a Professional Land Surveyor in the State of Wisconsin shall be eligible to apply for membership as a PROFESSIONAL MEMBER. Newly Registered Land Surveyors residing within the Northeast Chapter shall be eligible for a one year free membership in the Northeast Chapter the year following registration. Professional members shall have full office holding and voting privileges
  2. Any non-registered person having an interest in the advancement of, or service to the Land Surveying Profession, shall be eligible to apply for membership as an AFFILIATE MEMBER. Affiliate members shall have no office holding or voting privileges, but may actively participate and assist in the management of chapter matters and committee assignments, except as committee chairperson
  3. Any person having reached the age of 65, or retired from active practice, having been a member for the two years prior to the date of retirement, shall be eligible for the membership as a LIFE MEMBER. Life Members shall have full office holding and voting privileges
  4. Any commercial or professional institution or individual interested or engaged in surveying or the manufacture of the instruments, equipment or supplies for the land surveying profession shall be eligible to apply for membership herein as a SUSTAINING MEMBER



5. Any person pursuing a course of study on a full time basis leading to a career in the profession of Land Surveying shall be eligible to apply for membership as a STUDENT MEMBER

**Article V** The Chapter Board of Directors shall consist of the *President, President-Elect, Immediate Past President, Secretary-Treasurer and one (1) Director*. The Professional and Life Members as provided in the By-laws of the Chapter shall elect the Officers of the Chapter. No two elective offices may be held by one person at the same time. The term of the Office of the President and President-Elect shall be one (1) year, with the current President-Elect becoming President the year after the President's final term. The term of the Office of Secretary Treasurer shall be one (1) year, but the incumbent may be elected to any number of successive terms. The term of Director shall be limited to one (1) successive term in the same office. The members of the Board of Directors may appoint a Professional or Life Member as an officer, by unanimous approval, for any Board of Directors vacancies

**Article VI** The Chapter Constitution shall be amended by the following procedure: A proposed amendment must be a signed, written petition submitted by a Professional Member or a Life Member to the Secretary-Treasurer to initiate an amendment. Within 30 days after Board of Directors approval of such amendment, the Secretary-Treasurer shall submit the proposed amendment to the Professional and Life Membership by U.S. mail or Electronic Mail (email) ballot. Sealed ballot vote shall be returned by U.S. mail or Electronic Mail (email) to the Secretary-Treasurer within 10 days of receipt. The ballots shall be counted, within 45 days after the mailing date, by a committee consisting of the President, Secretary-Treasurer and one signer of the petition as selected by the President. If two-thirds (2/3) of the ballot votes received are affirmative, the amendment shall be adopted. The Secretary-Treasurer shall notify the Board of Directors within 10 days, and publish the results in the following newsletter

**Article VII** There shall be By-Laws which shall govern the procedures for conducting the affairs of the Chapter. Changes in, or additions to these By-laws may be made at any time by an affirmative vote of two-thirds (2/3) of the Professional and Life Members of the Chapter who participate in a ballot or voice vote at a General Membership meeting



**BY-LAWS**  
**NORTHEAST WISCONSIN CHAPTER**  
**OF THE**  
**WISCONSIN SOCIETY OF LAND SURVEYORS**  
(Last revised December 2011)

**This Chapter shall function in accordance with the following by-laws:**

**Section I**      **Duties of the Officers**

The President shall preside at all meetings of the General Membership and of the Board of Directors. The President shall be the principal officer of the Chapter and guide its functions. He or she shall advise the Secretary-Treasurer of any verbal official acts or other actions that may be performed by this office, which may involve the Chapter and its members. A copy of all correspondence, during the President's term of office, shall be delivered to the Secretary-Treasurer for recording as part of the permanent record of the Chapter. The President-Elect will assist the President, and will act in the absence or by the direction of the President. In case of vacancy in the office of President, the President-Elect shall discharge the duties of the President until the next regular election. The Secretary-Treasurer shall be the custodian of the records, books, and financial matters of the Chapter. The Secretary-Treasurer shall conduct the official correspondence of the Chapter under the direction of the Board of Directors or any elected Chapter Officer. The Secretary-Treasurer shall prepare reports of all meetings of the Chapter or its Board of Directors, and perform such other duties as the Board of Directors may determine. The Secretary-Treasurer shall maintain an account of all receipts and expenditures of the Chapter funds and render financial statements as directed by the Board of Directors. The Secretary-Treasurer or Newsletter Editor shall prepare and publish a newsletter report to the Chapter Membership quarterly on affairs of the Chapter and related items of interest to the profession of land surveying. A copy of the newsletter shall be sent to each member and the Executive Director of the Wisconsin Society of Land Surveyors by U.S. Mail or Electronic Mail (email) at least 10 days before each General Membership meeting. Names of elected Chapter Officers and membership shall be forwarded to each Chapter Officer and the Executive Director of the Wisconsin Society of Land Surveyors within 10 days of the election of Chapter Officers. The Board of Directors shall have the option to appoint a Newsletter Editor who shall assume the responsibility of preparing and distributing the newsletter. The Immediate Past-President and the Director shall assist the President, President-Elect and the Secretary-Treasurer in the conduct of Chapter affairs. All Board of Directors shall provide the Secretary-Treasurer a copy of all correspondence they may conduct during their term of office, which concerns Chapter matters



**Section II Board of Directors**

The Board of Directors shall have vested in them the government of the Chapter, control of its property, and the direction of its activities. The Board of Directors shall consist of all elected officers of the Chapter. At the expiration of the President's term, this office holder shall be the Immediate Past President. The Board of Directors shall adopt rules for the conduct of business and activities of the Chapter and shall have the power to fill any vacancy on the Board of Directors. The Board of Directors shall review all applications for membership in the Chapter, and no membership application will be approved without the majority of the Board of Directors. The Board of Directors shall meet a minimum of once quarterly, and at other periodic time intervals deemed necessary by the Board of Directors in the interest of the Chapter. The Board of Directors may establish a salary for the Secretary-Treasurer and Newsletter Editors they deem equitable and necessary

**Section III Committees**

The mandatory standing committees are: Auditing and Nominating. The President shall appoint all Chapter committees and their Chairpersons and instruct them in their duties. The Board of Directors shall approve appointed committees. An appointed committee shall function and make its report to the Board of Directors and/or to the General Membership, as directed by the President. Each committee shall submit a written annual report to the Board of Directors. The report shall consist of a committee's actions during the past year. The Secretary-Treasurer will permanently record such writings in the Chapter records

**Section IV Meetings**

The Board of Directors shall schedule regular and special meetings of the General Membership or the Board of Directors. A regular General Membership meeting, to be known as the Annual Meeting, shall be held each year in January, prior to the Wisconsin Society of Land Surveyors Institute, and shall be for the primary purpose of electing officers. Other General Membership meetings shall be held in April, July and October. The Secretary-Treasurer shall send notices to each member at least ten days prior to the date of any General Membership meeting, giving the time, place and purposes of the meeting. The notice of the Annual Meeting shall include the names of the candidates for offices. At the Annual Meeting, elections shall be conducted, fiscal reports and President's report given, and other business as might be included on the agenda. Every member shall be entitled to speak twice, for a length of time deemed reasonable by the presiding officer, on any subject or question coming before the meeting. Members may not vote if dues are delinquent. Robert's Rules of Order, latest edition, shall govern all meetings

**Section V**    **Elections**

A President-Elect, Secretary-Treasurer and one Director shall be elected at the Annual Meeting to serve a one- (1) year term. In addition to those nominated by the nominating committee, nominations for the office may be made by Professional or Life Members from the floor during such meeting. After nominations are closed, the Professional and Life Members will proceed to elect the officers nominated by ballot or proxy vote. No Chapter officer shall be elected to office without a vote of the majority of the total paid Professional or Life Members present or their proxies. The Secretary-Treasurer and a Professional or Life Member not nominated for office will tally ballots. The Secretary-Treasurer will notify all paid Professional and Life Members of the results in the following newsletter. The officer's term shall expire at the annual meeting and the newly elected officers shall assume their duties under new business

**Section VI**    **Dues**

Dues for membership shall be annual and payable on or before the Annual Meeting. New members who apply for membership before July 1 must remit 100% of the annual dues. New members who apply for membership on or after July 1 must remit 50% of the annual dues. Annual dues for a Professional Member shall be at 100%. Annual dues for an Affiliate Member shall be at 50%. Annual dues for a Sustaining Member shall be at 200%. Annual dues for Life Members shall be at no charge. Annual dues for a Student Member shall be at 25%. Newly registered surveyors who reside within the Northeast Chapter shall be offered free membership until the second January 1st following their registration. The Board of Directors may recommend changes in dues which shall become effective after a majority vote of the Professional and Life Members present and proxies at the General Membership meeting. New dues shall be effective on January 1st of the year following year of adoption. Dues paid shall not be refunded to member upon their suspension of membership. The Secretary-Treasurer may provide each member with a membership card upon payment of dues as evidence thereof. Each new member may be provided with a membership card, a copy of the Chapter Constitution and by-laws, and other official publications adopted by the Chapter Board of Directors as minimum standards

**Section VII**    **Affiliation**

The Chapter shall function in affiliation with the Wisconsin Society of Land Surveyors, and shall be governed by the provisions of its Constitution and By-Laws, and other officially adopted standards of conduct and practices. The Chapter shall not adopt provisions in conflict with those of the Wisconsin Society of Land Surveyors. Any donation to the Wisconsin Society of Land Surveyors or Wisconsin Society of Land Surveyors Foundation may be made at the discretion of the Board of Directors

**Section VIII Ethics and Practice**

It is the primary intent of the Chapter to support the highest standards of ethical conduct and professional practices of land surveying by its members, so as to attain the confidence and respect of the public and to attract those aspiring to become a Land Surveyor by personal endeavor. Membership in the Chapter shall be subject to suspension by the Board of Directors for any member who, in the opinion of the Board of Directors or by complaint, has exhibited conduct detrimental to professional image of land surveyors. Any such member shall personally appear upon request before the Board of Directors in closed session to answer for his or her conduct. Failure to appear before the Board of Directors will constitute cause for suspension of membership in the Chapter

**Section IX Chapter Objectives**

The Board of Directors shall direct the affairs of the Chapter in such a manner as to promote land surveying as a profession, including professionalism among its members and ethical standards of practice, continually supporting both its own stated objectives and those of its parent organization, Wisconsin Society of Land Surveyors

**Section X Membership Responsibility**

Chapter members are expected to be responsible for regular attendance and voting at General Membership meetings. Further support must be shown by prompt payment of dues and service on committees as necessary. Members are expected to act professionally at all times



# *Trap Shoot Summer 2016*

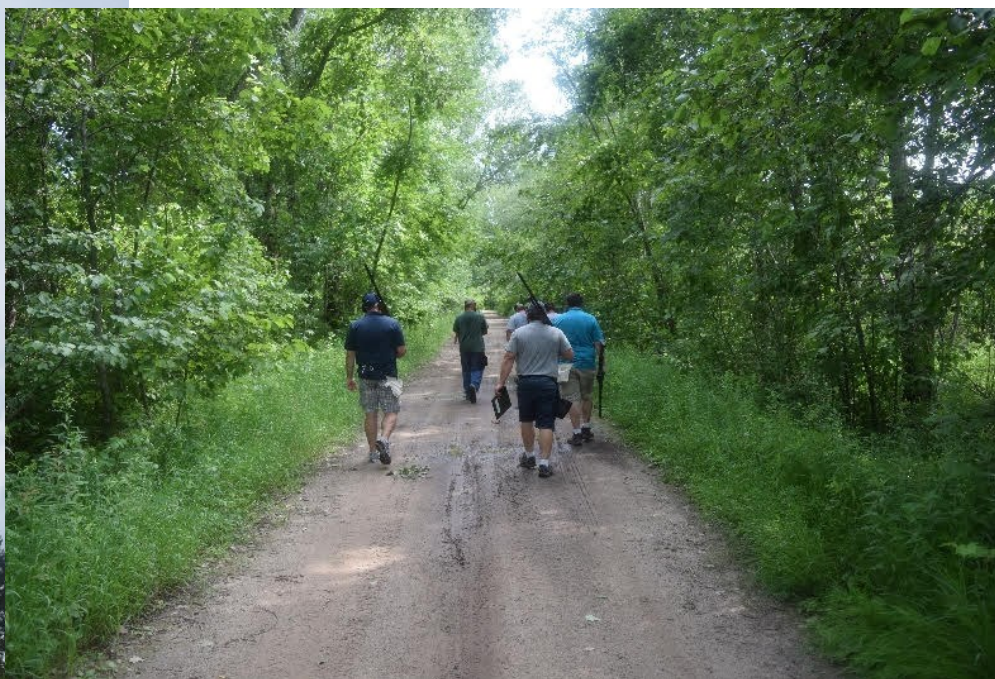







# Visit from Mark Teuteberg







First Name	Last Name	OrganizationName	Status
Scott	Andersen	Davel Engineering & Environmental	AFF
Michael	Andraschko	Mau & Associates	PROF
Aaron	Ballast	TNT Professional Land Surveyors	PROF
John	Baudhuin	Retired- PT w/ Brian Frisque Surveys	PROF
Ryan	Beltrand	Ayres Associates	PROF
Steven	Bieda	Mau & Associates	PROF
Larry	Blatchford	Retired	LIFETIME
Jim	Blondheim	Coleman Engineering Co	PROF
Michael	Born	City of Sheboygan Engineering Division	PROF
Jill	Bostedt	Mau & Associates	AFF
Jacob	Braun	Integrays Energy	PROF
James	Cappeart	Ayres Associates	PROF
Harold	Charlier	Retired	LIFETIME
Connor	Christopherson	Student (Frisque Surveys)	ST
David	Chrouser	Mau & Associates	PROF
Robert	Clark	Graef-USA	PROF
Christopher	Cleary	Martenson & Eisele, Inc.	PROF
Andy	Cleveland	Mach IV Engineering & Surveying LLC	PROF
Scott	DeBaker	Robert E. Lee & Associates, Inc.	PROF
Steve	DeJong	Meridian Surveying	PROF
Jeffrey	DeZeeuw	Corner Point, LLC	PROF
Ryan	Duckart	Brown County Survey Dept	PROF
Michael	Dzekute	Student	ST
Thomas	Fogarty	Retired	LIFETIME
Patrick	Ford	Retired (Brown County Survey Dept)	LIFETIME
Ryan	Frisque	Mead & Hunt	PROF
Brian	Frisque	Brian Frisque Surveys Inc	PROF
Nick	Fulton	RA Smith National	AFF
Deborah Giercz	GAT Supply Inc	GAT Supply Inc	SUS
Thomas	Giese	City of Green Bay	PROF
Rhett	Glime	Student (WDOT)	ST
Brian	Gross	Oconto County Courthouse	PROF
Kelly	Grzeskowiak	Northeast Asphalt	AFF
Hugh	Guy Jr.	Hugh Guy Jr. Land Surveying	PROF
Robert	Harris	Harris & Associates, Inc.	PROF
Edgar	Harvey	Sheboygan County	PROF
David	Hebert	Hebert Associates, Inc.	PROF
James	Hebert	Hebert Associates, Inc.	PROF
Howard	Herrild III	NWTC	PROF
Troy	Hewitt	Robert E. Lee & Associates, Inc.	PROF
Daniel	Hoel	Retired	LIFETIME
Gene	Hojan	Kruczek Construction	LIFETIME

First Name	Last Name	OrganizationName	Status
Richard	Huxford	Huxford Surveyors Inc	PROF
Jason	Ingram	Ayres Associates	PROF
Jake	Jensen	Ayres Associates	PROF
Robert	Johanning	Retired	LIFETIME
David	Johnson	Outagamie County Planning Dept	AFF
Robert	Johnson	Johnson Land Surveying & Eng (Retired)	LIFETIME
Michael	Kaczmarzyk	Omni Associates	PROF
Corey	Kalkofen	McMahon	PROF
Mark	Kamin	Mi Tech Services	AFF
Craig	Keach	Meridian Surveying LLC	PROF
Shane	Kelliher	McMahon Associates	PROF
Dennis	Keyzer	Wisconsin Dept. of Transportation	PROF
Cynthia	Kohlmann	Student	ST
Chatfield	Kolar	Retired	LIFETIME
Thomas	Kromm	City of Appleton	PROF
Peter	Kuen	Fond du Lac County Hwy Dept	PROF
Donald	La Count	Retired	LIFETIME
Benjamin	La Count	Mach IV Engineering & Surveying LLC	PROF
A. Roger	Laning	Retired	LIFETIME
Travis	Ledvina	Robert E. Lee & Associates, Inc	AFF
Bob Kilburn	Leica Geosystems	Leica Geosystems	SUS
Thomas	Leslie	Brown County Property Listing	PROF
Joseph	Lett, Jr.	Integrys Energy	PROF
Nicholas	Lindquist	Mach IV Engineering & Surveying LLC	AFF
Randy	Loberger	Randy Loberger Surveying & Design	PROF
Brett	Lotto	Fox Valley Technical College	AFF
Anthony	Lulloff	AP Lulloff Land Survey	PROF
Jordan	Mande	TNT Professional Land Surveyors	AFF
David	Mau	Retired	LIFETIME
James	Mayer	Mayer Land Surveying Inc	PROF
Michael	McCarty	Baudhuin, Inc.	PROF
Larry	Miller	Retired (Omni)	LIFETIME
Brad	Nelson	Quantum Spatial Inc	PROF
Paul	Nordwig	Omni Associates, Inc	PROF
Brett	Novak	Student	ST
Randall	Oettinger	Mach IV Engineering & Surveying	PROF
Jay	Olson	Robert E. Lee & Associates, Inc.	PROF
Glody	Onya	Student	ST
Lucas	Oshefsky	Mi-Tech Services, Inc	PROF
Christopher	Perreault	Carow Land Surveying	PROF
Elton	Petersen	Retired	LIFETIME
Andrew	Peterson	Student	ST



First Name	Last Name	OrganizationName	Status
Bryan	Pfeffer	Robert E. Lee & Associates, Inc.	PROF
Chester Nowac	Pipes N Sticks	Pipes N Sticks	SUS
Casey	Pries	Coleman Engineering Co	PROF
Dale	Raisleger	Brown County Highway Dept.	PROF
Colin	Rayford	Colin Rayford Land Surveying	PROF
Bob	Reider	Carow Land Surveying	PROF
Dennis	Reim	Robert E. Lee & Associates, Inc.	PROF
Kory	Rentmeester	Integrays Energy	PROF
Mike	Roach	Retired	LIFETIME
Joe	Robinson	Student	ST
Michael	Roubal	Martenson & Eisele, Inc.	PROF
Kolby	Schertz	Quest Civil Engineers, LLC	PROF
David	Schmalz	McMahon Associates	PROF
William	Schuette	Mau & Associates	PROF
James	Sehloff	Davel Engineering & Environmental	PROF
Terry Luescho	Seiler Instruments	Seiler Instruments	SUS
Jim	Smith	Martenson & Eisele, Inc.	PROF
Zachary	Solberg	Student (Miron Construction)	ST
Lee	Telfer	Retired	LIFETIME
Dean	Teska	Kapur Associates	PROF
Mark	Teuteberg	Retired	LIFETIME
Tyler	Thiry	Davel Engineering	PROF
Raymond	Tilly	Retired	LIFETIME
Alan	Tilly	Concept Construction	PROF
Scott	Van Calster	GRAEF-USA	AFF
Les	Van Horn	Van Horn & Van Horn, LLC	PROF
Lisa	Van Horn	Van Horn & Van Horn, LLC	PROF
Terry	Van Hout	Brown County Surveyor	PROF
Mike	Vande Hei	Vande Hei Surveying LLC	PROF
Rick	VanGoethem	Retired	PROF
Mariah	Vorpahl	Student	ST
Joel	Wald	Omni Associates	PROF
Keith	Walenski	Harris & Associates, Inc.	PROF
James	Wallen	Brown County Property Listing	PROF
Bernard	Watermolen	Retired	LIFETIME
Aric	Weber	Baudhuin, Inc.	PROF
Brandon	Wegner	Mach IV Engineering & Surveying LLC	AFF
James	Westerman	Robert E. Lee & Associates, Inc.	PROF
Nancy Winter	Winter Wood Produc	Winter Wood Products	SUS
Ken	Wolf	Retired (Lifetime Member on app)	PROF
Thomas	Wood	Harris & Associates, Inc.	PROF
Gary A.	Zahringer	Martenson & Eisele, Inc.	PROF

First Name	Last Name	OrganizationName	Status
Steven	Zeitler	American Surveys, LLC	PROF

*Remember to Vote....*

*Lisa Van Horn has been nominated as Vice President of NSPS with elections from December 1 til December 31.*

*Results to be announced by January 15, 2017.*

# SUSTAINING MEMBERS



**Pipe 'N Sticks**  
 9001 Stewart Ave  
 Wausau, WI 54401  
*Central Wisconsin's supplier  
 of lathe, hubs, iron pipe and  
 iron bars since 1988*  
 Contact Chet or Pam Nowaczyk  
 Phone: 715-848-1961      E-mail: polishinn@frontier.com



**GAT TENOR**  
 1020 GLORY RD. GREEN BAY, WI 54304 • 920-336-3184  
**FASTENERS • CONSTRUCTION SUPPLY & RENTAL  
 SURVEY SUPPLIES & EQUIPMENT**



solutions.seilerinst.com  
**SEILER**  
*Providing Integrated Solutions since 1945*



**Terry Lueschow, RLS**  
 Trimble Sales Specialist  
 9755 Airways Court  
 Franklin, WI 53132  
 Toll Free: 877-444-6515  
 Direct: 920-451-8686  
 Fax: 920-451-8696  
 Email: tlueschow@seilerinst.com

**WINTER WOOD PRODUCTS**



**Bryan or Nancy Winter**  
 6220 Nero Drive  
 Sobieski, WI 54171  
 (920) 822-8143

**Laths, Hubs, Stakes,  
 Paint, Roll Flagging,  
 & Whiskers**

**THE NORTHEAST WISCONSIN  
 CHAPTER OF THE  
 WISCONSIN SOCIETY OF  
 LAND SURVEYORS**

**NEWSLETTER EDITOR**  
 Jill Bostedt  
 Mau & Associates, LLP  
 400 Security Blvd.  
 Green Bay, WI 54313  
 Phone 920-434-9670  
 E-Mail: jbstedt@mau-associates.com



**Bob Kilburn**  
 Geomatics Sales & Support

Leica Geosystems, Inc  
 Part of Hexagon

bob.kilburn@leicaus.com  
 www.leica-geosystems.us

- when it has to be right



M: +1.920.716.8016