

RECORDED AS . . .

The Northeast Wisconsin Chapter of the Wisconsin Society of Land Surveyors

Visit us on the web: www.wsls-nec.org

**Northeast
Chapter
Meeting**

*

Thursday

**April 12th,
2012**

*

**Manitowoc,
WI**

**GOLF &
TRAP
SHOOTING -**

**ALWAYS A
GREAT
TIME!**

**SIGN UP BY
CALLING
TOM OR
TERRY!
(SEE
PAGE 7)**



- NOTICE TO MEMBERSHIP -

Encourage your suppliers to join the NE Chapter or get their names to our membership committee and they can send them an invite.

The more the merrier!

TABLE OF CONTENTS

Wisconsin Farm Technology Days	4
Presidents Message	5
Meeting location	7
Treasurer's Report	8
Spring Board Meeting Minutes	10
Paid Member Roster	11-14
Student Meal Spencer Information	17
April Membership Meeting Minutes	21-22
Sustaining members	Back Page

2012 TENTATIVE MEETING

SCHEDULE & LOCATION

- Winter Board Meeting February 23, 2012

Mackinaws in Green Bay

6:00 pm Social 6:45 Dinner

- Spring General Membership Meeting

April 12th, 2012

CJ's Banquet Hall in Kewaunee

6:00 pm Social 6:45 Dinner

Spring Board Meeting May 10, 2012

Rosati's in Green Bay

6:00 pm Social 6:45 Dinner

Summer Golf / Trap Outing

General Membership Meeting

July 12, 2012

Branch River GC in Manitowoc

6:00 pm Social 6:45 Dinner

- Summer Board Meeting August 16, 2012

Briscoe Country Grill in Sheboygan

6:00 pm Social 6:45 Dinner

- Fall General Membership Meeting

October 11, 2012

Michaels/Fox Banquet in Appleton

6:00 pm Social 6:45 Dinner

- Fall Board Meeting November 8, 2012

Sturgeon Bay Area

6:00 pm Social 6:45 Dinner

- Winter General Membership Meeting

January 10, 2013

Green Bay/DePere Area

6:00 pm Social 6:45 Dinner



**Newsletter
Online?**

Chapter newsletter online update.....

The electronic version of the newsletter has been working great. Please let me know if any questions arise.

The Website is up and in working order. Currently we have 90% of our members receiving the newsletter by e-mail . If you would like to sign up for the electronic newsletter email me at sbieda@mau-associates.com

Visit us at - www.wsls-nec.org

Steve Bieda - Newsletter Editor

2012 WSLs OFFICERS:

- John Baudhuin -
President Elect
- Rick A Van Goethem
WSLS Rep.
- Lisa M. Van Horn
NSPS Governor

2012 Chapter Representatives

President - Jeff DeZeeuw—920-682-4772

President Elect - Tony Luloff—920-457-3631

Director - Jim Sehloff—920-991-1866

Past President - Terry Van Hout—920-496-0500

Secretary\Treasurer - Tom Leslie - 920-448-4495

Newsletter Editor - Steve Bieda - 920-434-9670

Auditing Committee

CHAIR: TONY LULLOFF (457-3631)
SCOTT VAN CALSTER
SCOTT MARTIN

aluloff@aerometric.com

CST Committee

CHAIR: TROY HEWITT (662-9641)
thewitt@relecinc.com

Ethics & Practices Committee

CHAIR: TOM LESLIE (448-4495)
TOM GIESE
PAUL NORDWIG
DALE RAISLEGER

leslie_tl@co.brown.wi.us

Land Records Committee

CHAIR: RYAN DUCKART (406-3119)
PAT FORD

ryan.duckart@aecom.com

Legislative Committee

CHAIR: ED HARVEY (459-3822)
BRYAN PFEFFER
JEFF DE ZEEUW
JOEL VANLANEN

harveelh@co.sheboygan.wi.us

Membership Committee

CHAIR: JIM SEHLOFF (991-1866)
SCOTT DE BAKER
JOE LETT

jim@davelengineering.com

Nominating Committee

CHAIR: GARY ZHRINGER (731-0381)

garyz@martenson-eisele.com

Photographer

LISA VAN HORN (360-1812)

lvanhorn@new rr.com

Program Committee

CHAIR: ROB HARRIS (733-8377)
RYAN DUCKART
RICK VOSKAMP

rharris@harrisinc.com

Public Relations Committee

CHAIR: AARON BALLAST (406-1477)
ROB CLARK
SCOTT DE BAKER

tnt-pls@tntsurveyors.com

Scholarship Committee

CHAIR: TOM WOOD (733-8377)
JIM SEHLOFF
TOM LESLIE
TOM GIESE
RICK VANGOETHEM

twood@harrisinc.net

Seminar Committee

CHAIR: SCOTT DE BAKER (662-9641)
GARY ZHRINGER
SCOTT VAN CALSTER
TOM LESLIE

sdebaker@relecinc.com

Student Chapter Committee

CHAIR: SERGIO HEREDIA
ROB RINFRET

sergio.heredia1@mymail.nwtc.edu

Trig Star Committee

CHAIR: JIM WESTERMAN (662-9641)
RYAN DUCKART

jwesterman@relecinc.com

Web Master

SCOTT DE BAKER (662-9641)
sdebaker@relecinc.com

Wisconsin Farm Technology Days

July 17, 18 and 19

Ladies and Gentlemen,

The Northeast Chapter of Wisconsin Society of Land Surveyors has received a booth in the Wisconsin Farm Technology Days Educational Area due to the time some of our members spent staking out Tent City. At this time, I am looking for volunteers from the Northeast and Central Chapters of Wisconsin Society of Land Surveyors willing to spend a four hour period of time on Tuesday, Wednesday or Thursday, July 17-19. The suggested time slots will be from 9 am to 1 pm and from 1 pm to 5 pm.



Wisconsin Farm Technology Days will be held on Sugar Creek Farms and Heideman Farms in northwest Outagamie County, located a few miles north of the Village of New London. The show draws many local farmers but also people from all around Wisconsin.

I know this is a hard time to pull away from your projects but as surveyors we need educate people about the importance of surveying whenever we get the chance. We have a new audience of people that are starting to use GPS on their farm equipment. I am sure they will have many questions and comments.

This is our opportunity to help educate people that “own the land” about surveying and the new technology. Also, I don’t know a farmer that doesn’t have a good story about their property or some surveyor coming out to look for a government corner. I anticipate that this will be a very fun and interactive time spent promoting surveying. Wear your company shirts, have business cards available for people that request one.



I will have a sign-up sheet at the Summer Meeting, but I would prefer people calling me at 920-593-6864 or email at terry.vanhout@meadhunt.com.

Thank you,
Terry Van Hout
Northeast Chapter of WSLs
Past President

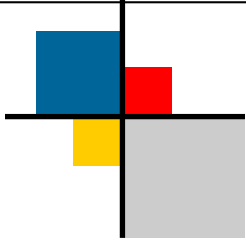

PRESIDENTS MESSAGE:



Chapter members,

I would like to take this opportunity to encourage you to take some time out of your busy schedule to attend the upcoming Summer Meeting, which is also our Golf Outing and Trap Shoot. It is being held at Branch River Golf & Tennis near Manitowoc. This is a facility that up until about a year ago was a private country club, and for the first time our golf outing and trap shoot will be held at the same location. I believe this will be a great opportunity to experience this previously exclusive course which is nestled on 270 rolling and wooded acres and encompasses a portion of the Branch River.

I would like to thank Lisa Van Horn for organizing the Chapter's involvement in "A Day in the Life" event at the National Railroad Museum in Green Bay. This was the fifth year that the Chapter has participated in this event. I would also like to thank Aaron Ballast, Chairman of the Public Relations Committee, for organizing the Chapter's involvement in the layout of Tent City for the upcoming Farm Technology Days, which is being hosted by Sugar Creek Farms just north of New London. This is the second time that the Chapter has played a role in this event, which is monumental to farmers and all the businesses that cater to farmers (like us). I made a point to participate in both of these events and found them to be very rewarding. Thank you to all of you that participated and I encourage everyone else to participate in such events whenever possible.

Now that the recall election is over and summer has arrived, I hope that the State economy will begin to stabilize, allowing businesses to focus on growth, which will eventually benefit our profession. I will soon be taking my family on a vacation to visit some of the northern part of the nation's historic and beautiful sites, with a stop to see three famous surveyors. As I reflect on the year thus far, it amazes me how time seems to go by faster the older I become and that the year will be over before I know it, so take time to enjoy life.

I hope everyone has a great summer.

Jeff DeZeeuw
2012 Chapter President

2012

Northeast Wisconsin Chapter of WSLs

MEMBERSHIP APPLICATION

Name: _____ Registration Number: _____

Mailing Address: _____

Place of Work: _____ Work Phone: _____ Cell: _____

Email: _____ OK to Publish? Yes _____ No _____

Signature: _____ Date: _____

MEMBERSHIP DUES

- Professional Member** Any person currently registered as a Land Surveyor in the State of Wisconsin
\$40.00
- Affiliate Member** Any person not registered, who is interested in land surveying
\$20.00
- Life Member** Any person having reached the age of 65, retired from practice, having been a member for two years prior to the date of retirement, having been recommended by a member and application approved by the Board of Directors
No dues
- Student Member** Any person currently enrolled in a surveying curriculum
\$10.00
- Sustaining Member** Any commercial or professional institution or individuals interested or affiliated with the surveying profession
 - \$80.00 _____ Membership includes a display of their business card in Quarterly newsletter and on website
 - \$120.00 _____ Membership includes a **full** page ad and display of their business card in quarterly newsletter

MAKE CHECKS PAYABLE TO: "THE NORTHEAST CHAPTER OF WSLs"

Return application and dues to: Tom Leslie 166 Apple Tree Ct Green Bay, WI 54302

~ GENERAL MEMBERSHIP MEETING ~

The Northeast Wisconsin Chapter of the Wisconsin Society of Land Surveyors

Attitude adjustment is at 6:00 pm and Dinner is at 6:45 pm Dinner will cost \$20.00

If you plan on attending the meeting please RSVP so we can get an accurate count for the meal.

Tom Leslie Secretary/Treasurer (920)448-4495 leslie_tl@co.brown.wi.us

Jeff DeZeeuw - President- 920-682-4772 cornerpointllc@att.net

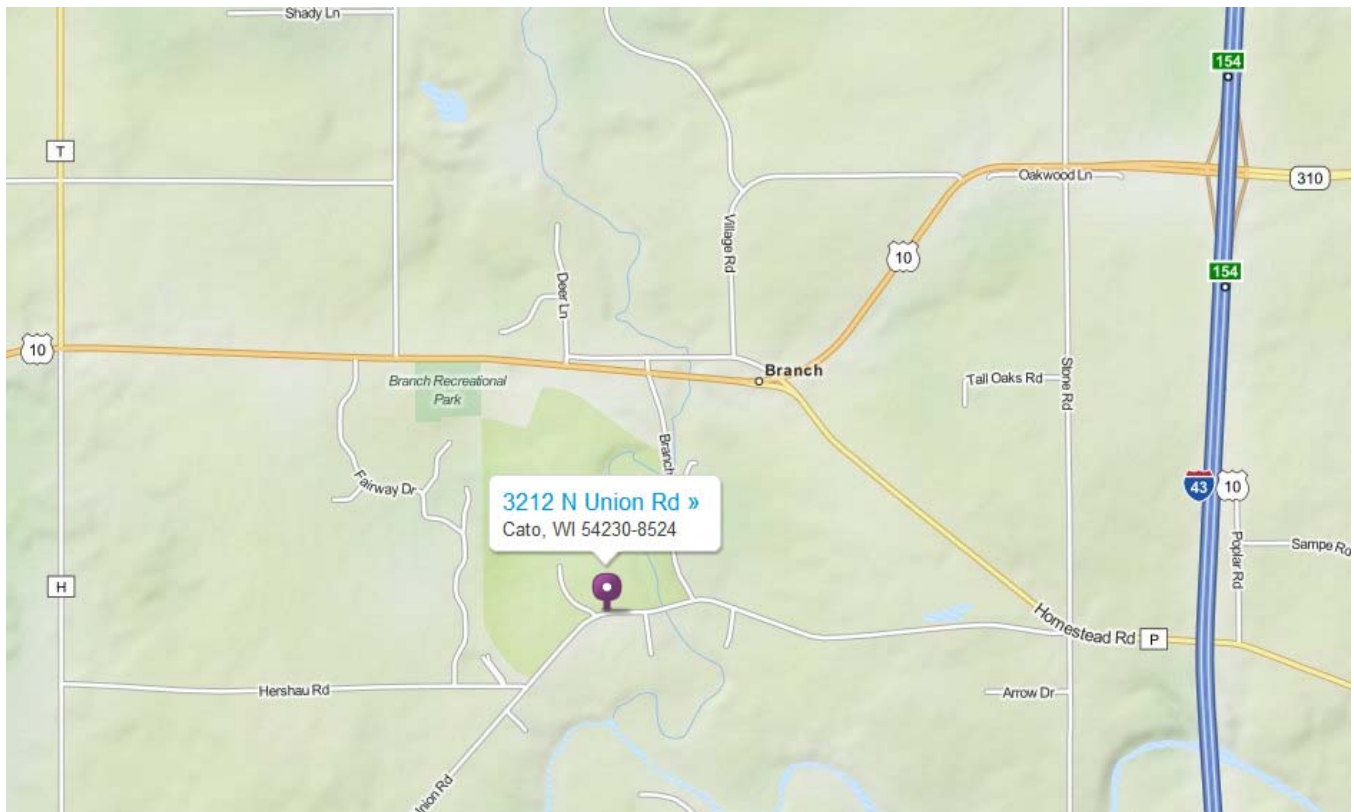

Branch River Golf & Tennis (<http://www.branchrivergolfandtennis.com/>)

3212 N. Union Rd. Cato, WI 54230

TRAP & GOLF are at the same location

Contact Tom Leslie for golf (920) 448-4495 or leslie_tl@co.brown.wi.us

18 holes starts around noonish and 9 holes around 2:30ish.

Contact Terry Van Hout for Trap (920) 593-6864 or Terry.VanHout@meadhunt.com

Trap starts at around 3:00pm

Northeast Wisconsin Chapter

OF THE

Wisconsin Society of Land Surveyors

TREASURER'S REPORT

July 12, 2012

Checking Account

Starting Balance	4-17-12	7,991.55
Deposits		2,050.00+
Checks		19.00-
Current Balance		10,022.55*
Cash Box Money		100.00+
(* - Checking Acct contains \$260 for donated student meals and \$397 for TrigStar/CST)		<u>657.00-</u>
Available Chapter Funds:		9,465.55

6-Month Certificate of Deposit

Last Maturity Balance	4-18-12	2,201.10
Current Interest Rate (0.30%)		
<i>Next Maturity Date:</i>	<i>10-31-12</i>	
<u>TOTAL ASSETS:</u>		<u>\$11,666.65</u>

Summer 2012 General Mtg

Northeast Chapter Treasurer
Tom Leslie

SEILER IS YOUR SOURCE FOR...

SURVEY



SCANNING

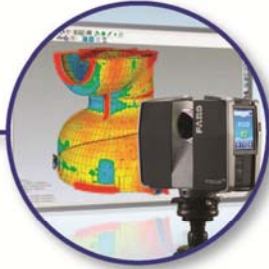

RTK/GPS



SERVICE



SUPPLIES



TRAINING



AUTHORIZED DEALER

Trimble
Autodesk Silver Partner
FARO
Spectra Precision
SECO

Seiler Instrument offers a complete line of high precision instruments for survey, mapping, architectural, construction, civil, mechanical and structural engineers, along with building implementation and plant professionals.

We offer a wide variety of equipment, BIM and application software, mobile mapping and 3D scanning, field supplies for general construction, site layout, site positioning, and much more!

Our experienced field, training, service and support staff will work with you and your organization to provide the best solutions available for your productivity and project success.



Seiler – Wisconsin Office
9755 Airways Court
Franklin, WI 53132
Direct: 414-423-0780
Toll Free: 877-444-6515
Email: solutions@seilerinst.com

Contact:
Terry Lueschow 920-451-8686 Holly Urbain 608-279-1007 Jim Nelson 414-322-9801



Northeast Wisconsin Chapter of WSLs

2012 SPRING BOARD OF DIRECTORS MEETING

May 9, 2012 – Rosatti's in Green Bay, WI

There were **8** members present when President Jeff DeZeeuw called the meeting to order at 7:01 pm

A motion was **made, seconded and approved** to accept the Board Meeting minutes of February 16, 2012

Treasurer's Report was accepted as presented. Tom L checked out other back/credit union options and found there really isn't much available for a 6 month/1 year CD – perhaps 0.6% instead 0.3%, so kept CD at Bay Lakes for next 6 months, with possible renewal in October 2012

The following reports were given: (**via email*)

NEWSLETTER EDITORS REPORT (Steve Bieda)

- No report at this time

WLS REPORT (Rirk VanGoethem)

- No report at this time – see April General minutes

AUDITING (Anthony Lulloff)

- No report at this time

CST (Troy Hewitt)

- No progress has been made with DOT

ETHICS AND PRACTICE (Tom Leslie)

- No requests or forms received since last meeting

LAND RECORDS (Ryan Duckart)*

- WisDOT HTMOD Leveling Project readjustment is now official. The adjustment includes all completed projects since the beginning of the Height Modernization Program. Over 20 existing marks were constrained in the new adjustment, as well as new, unpublished HTMOD projects

LEGISLATIVE (Ed Harvey)

- No report at this time

MEMBERSHIP (Scott Van Calster)

- The new recognition starting at our Summer meeting will honor Charles Rollman, a Chapter Lifetime Member. A Board member will bring Mr. Rollman to the meeting (and back). Mr. Rollman will also be presented an honorary plaque and free meal (as always)
- The email sent to all registered surveyors in the 13 county NE Chapter area yielded some results - we welcomed 4 new members at the April

meeting: Nate Anderegg, Brian Peot, Richard Huxford and Jill Penigo

- There are **117** paid members as of this meeting

70 Professional
3 Affiliate
26 Students
4 Sustaining
14 Lifetime

NOMINATING (Gary Zahringer)

- No report at this time

PROGRAM (NE Chapter Board)

- July's General Meeting presentation is set, with Lisa Van Horn discussing the many benefits of NSPS and its involvement with WSLs membership
- NSPS and WSLs have joined forces and will add an extra \$40 to the WSLs annual membership cost
- Summer Board meeting will be on **August 9th** NOT 16th as previously reported

PUBLIC RELATIONS (Aaron Ballast)

- National Railroad Museum "Day in a Life" this past April was another success – THANK YOU to all those who volunteered!
- Farm Tech Days has contacted Aaron and has asked for our help staking out Tent City in Outagamie County. Tom L will send out an email to all chapter members asking for GPS volunteers and equipment sometime around June 13. The NE Chapter may get a free booth out of this – free publicity is always good!
- Terry D. from Bay Title (Manitowoc Office) has expressed interest in doing a Fall General meeting presentation. Jeff D will contact and work out the details

SCHOLARSHIP (Tom Wood)*

- The application is under revision and should be ready for this year's application mailing

SEMINAR (Scott De Baker)

- Bob Ross, an Estate Planner from Door County area and Mock trial judge at the Institute, is on board as a ½ day presenter, perhaps a full day, if needed

STUDENT REPRESENTATIVE (Jordan Mande)

- No report at this time

TRIG*STAR COMMITTEE (Jim Westerman)

- No report at this time

Meeting minutes continued on page 14.....

**THE NORTHEAST WISCONSIN CHAPTER OF THE WISCONSIN SOCIETY
OF LAND SURVEYORS
- JULY 12TH, MEMBERSHIP ROSTER -**

Nathan Anderegg
Always Land Surveying
5/1/2012

Aaron Ballast
TNT Professional Land Surveyors
2/10/2012

John Baudhuin
Baudhuin, Inc.
3/6/2012

Philip Baudhuin
TNT Professional Land Surveyors
2/10/2012

James Winkler Bay Verte
Bay Verte Machinery Inc
5/1/2012

Jason Beier
Student
1/12/2012

Steven Bieda
Mau & Associates
1/12/2012

Larry Blatchford
Mau & Associates
1/12/2012

Don Ebben Blue Print Service
Company, Inc.
Blue Print Service Company, Inc.
3/20/2012

Ethan Bornick
Student
1/12/2012

Andrew Brann
Student
1/12/2012

Eugene Braun
Retired
1/12/2012

Harold Charlier
Retired
1/12/2012

David Chrouser
Mau & Associates
1/12/2012

Christopher Cleary
Martenson & Eisele, Inc.
2/10/2012

Troy Collins
Robert E. Lee & Associates
2/20/2012

Scott DeBaker
Robert E. Lee & Associates, Inc.
2/20/2012

Kelly Demeny
Student
1/12/2012

Jeffrey DeZeeuw
Corner Point, LLC
2/10/2012

Dick Diebels
Hinze Wade LLC
4/1/2012

Ryan Duckart
AECOM
2/10/2012

Matthew Dugan
Student
1/12/2012

David Eisele
Martenson & Eisele, Inc.
5/1/2012

Erin Ferg
Student
2/10/2012

Thomas Fogarty
Retired
1/12/2012

Patrick Ford
Brown County Survey Dept.
1/12/2012

Brian Frisque
Brian Frisque Surveys
4/1/2012

Cara Gable
Student
1/12/2012

Thomas Giese
City of Green Bay
2/10/2012

Brian Gross
Oconto County Courthouse
2/10/2012

Hugh Guy Jr.
Hugh Guy Jr. Land Surveying
1/12/2012

Thomas Halverson
Carow Land Surveying
2/20/2012

Alan Hansen
Hansen Surveying
2/20/2012

Ted Harris
Retired
1/12/2012

Edgar Harvey
Sheboygan County
2/10/2012

David Hebert
Hebert Associates, Inc.
2/10/2012

James Hebert
Hebert Associates, Inc.
2/10/2012

Sergio Heredia
Student
1/12/2012

Troy Hewitt
Robert E. Lee & Associates, Inc.
2/20/2012

Richard Huxford
Huxford Surveyors Inc
4/1/2012

Jason Ingram
Ayres Associates
3/23/2012

Jeffrey Kip Inman
Tittletown Surveying
3/1/2012

Robert Johanning
Retired
1/12/2012

Robert Johnson
Johnson Land Surveying & Eng
1/12/2012

Michael Kaczmarzyk
Martenson & Eisele, Inc
2/10/2012

Craig Keach
Meridian Surveying LLC
1/12/2012

Dennis Keyzer
Wisconsin Dept. of Transportation
2/10/2012

Matt Kocken
Student
4/1/2012

Chatfield Kolar
Retired
1/12/2012

Peter Kuen
Fond du Lac County Hwy Dept
2/20/2012

Roger Laning
Michiels Corporation
2/10/2012

Thomas Leslie
Brown County Property Listing
2/10/2012

Joseph Lett, Jr.
Wisconsin Public Service Corp.
1/12/2012

Brett Lotto
Student
1/12/2012

Anthony Luloff
Aerometric Inc.
2/10/2012

Sam Malone
Student
1/12/2012

Jordan Mande
Student
1/12/2012

Mike Martell
Student
1/12/2012

Kyle Matucheski
Student
1/12/2012

David Mau
Retired
1/12/2012

James Mayer
Mayer Land Surveying
1/12/2012

Michael McCarty
Baudhuin, Inc.
3/6/2012

Chad McHugh
Student
1/12/2012

Kenneth Meneau
Steinbrecher & Meneau, Inc.
2/10/2012

Larry Miller
Omni Associates (part time)
4/1/2012

Brad Nelson
Aerometric Inc
1/12/2012

Paul Nordwig
Omni Associates, Inc
2/10/2012

Jay Olson
Robert E. Lee & Associates, Inc.
2/20/2012

Brian Peot
Bay Surveying LLC
5/1/2012

Jill Perrigo
Mau & Associates
5/1/2012

Elton Peterson
Retired
1/12/2012

Bryan Pfeffer
Robert E. Lee & Associates, Inc.
2/20/2012

Dale Raisleger
Brown County Highway Dept.
2/10/2012

Craig Rauterkus
Student
1/12/2012

Colin Rayford
Colin Rayford Surveying
1/12/2012

Bob Reider
Carow Land Surveying
2/20/2012

Dennis Reim
Robert E. Lee & Associates, Inc.
2/20/2012

Kory Rentmeester
Wisconsin Public Service Corp.
1/12/2012

Donald Rhode
Retired
1/12/2012

Mike Roach
Retired
1/12/2012

Nate Rollin
Student
1/12/2012

C.W. Rollman
Retired
1/12/2012

Tim Samb's
Student
2/1/2012

David Schmalz
McMahon Associates
2/10/2012

Todd Schroeder
Student
1/12/2012

Kelly Schwister
Student
1/12/2012

James Sehloff
Davel Engineering
2/10/2012

Terry Lueschow Seiler Instruments
Seiler Instruments
1/12/2012

Mathias Serwe
Student
1/12/2012

Jim Smith
Martenson & Eisele, Inc.
2/10/2012

Paul Steinbrecher
Steinbrecher & Meneau, Inc.
2/10/2012

Don Wiegel Survey Supply Shop
Survey Supply Shop
4/1/2012

Lee Telfer
Retired
1/12/2012

Mark Teuteberg
Oconto County Courthouse
2/10/2012

Charles Thannum
Student
1/12/2012

Alan Tilly
Surveyor
1/12/2012

Raymond Tilly
Retired
1/12/2012

Scott Van Calster
Foth
2/10/2012

Kevin Van Camp
Student
1/12/2012

Les Van Horn
Van Horn & Van Horn, LLC
2/10/2012

Lisa Van Horn
Van Horn & Van Horn, LLC
2/10/2012

Terry Van Hout
Mead & Hunt
2/10/2012

Mike Vande Hei
Vande Hei Surveying LLC
3/1/2012

April VandenPlas
Student
1/12/2012

Rick VanGoethem
Northeast WI Technical College
3/20/2012

Joel Wald
Omni Associates
2/10/2012

Keith Walenski
Harris & Associates, Inc.
3/6/2012

James Wallen
Brown County Property Listing
1/12/2012

Bernard Watermolen
Retired
1/12/2012

Aric Weber
Baudhuin, Inc.
5/1/2012

Brooke Wendt
Student
1/12/2012

James Westerman
Robert E. Lee & Associates, Inc.
2/20/2012

Chad Wilson
Student
1/12/2012

Doug Woelz
McMahon Associates
2/10/2012

Ken Wolf
AECOM
2/10/2012

Thomas Wood
Harris & Associates, Inc.
3/6/2012

Gary A. Zahringer
Martenson & Eisele, Inc.
2/10/2012

Meeting minutes continued from page 10.....

OLD BUSINESS

- LightSquared issue was discussed, hopefully for the last time. Never say never but it does look good for the surveying community
- The email sent to all registered surveyors in the 13 county NE Chapter area yielded some results - we welcomed 4 new members at the April meeting: Nate Anderegg, Brian Peot, Richard Huxford and Jill Perrigo
- Scott D has checked out different website building websites and programs and has a good idea of what he wants to do. As time permits, he will begin changing the website look and content. He will also ask for comments on various preliminary layouts and looks. One possibility is having the Committee Chairs updating their pages... but we will have to discuss that with WLSLS to see if that works for them

NEW BUSINESS

- Al Schneider, WLSLS President, was recently let go from the firm he worked for over 20+ years
- The NE Chapter will go in on the WLSLS Chapter banner order. Tom L will contact WLSLS and let them know we are interested. He will also look for a generic Green Bay picture for the background of the banner
- The WLSLS Outreach Committee offers help with funding of worthy Chapter events and functions
- Banking industry - we should attend their events to help them better understand the role of the surveyor as it relates to their businesses
- A lengthy discussion was held on the DOT and the non-perpetuation of property corners as they relate to any highway construction or relocation. This topic will be further discussed at the Summer meeting

Being no further business *a motion was made, seconded and approved to adjourn* at 9:35 PM

Respectively submitted,

Tom Leslie
Secretary

Spring 2012 Board Meeting



Océ ColorWave 300

Worlds first large format, single footprint system for color and B&W printing, copying and scanning.

Five key savings with this large format multifunction printer.

- Save floor space with one compact large format multi-function printer for all color and black & white tasks.
- Eliminates waste and faulty copies. Océ Image Logic technology ensures first-time-right results for wide format color scanning and copying.
- No need to haul plans around, print directly from or scan to a USB stick.
- No messing around with different file types. Print the most popular file formats directly: HPGL/2, DWF, JPEG, PDF and many more.
- Ensure long-term accessibility of digital archived documents with scan to PDF.

Blue Print Service Company, Inc.

Appleton & Green Bay • 1-800-640-4539 • www.blueprintservice.com

Northeast Wisconsin Chapter

OF THE

Wisconsin Society of Land Surveyors

PAID MEMBERSHIP

As of January 12, 2012

PROFESSIONAL	71
AFFILIATE	7
STUDENT	22
SUSTAINING	4
LIFETIME	15
TOTAL	119



Valley Surveying Instruments, Inc.

A BAY VERTE MACHINERY COMPANY
888.753.TOOL (8665)
Call Jim Winkler

Sales & Service

Open A New Account
Receive A Bosch Multi-
Tool And Free Shipping
On Your First Order

Ask About
FREE
Nationwide
Shipping



Sokkia Robotic

The NEW X Series SRX total stations feature cutting-edge laser technology, optimized optical design, newly-developed motor drive mechanism and further refined tracking algorithm, to achieve the ultimate in auto-tracking capability. The new RED-tech 800 EDM provides increased accuracy and range in distance measurements with or without reflectors.

The X Series SRX from Sokkia features innovative auto-tracking and EDM technologies that maximize the robotic surveying capability.

Carlson GPS System

Carlson Software's Civil Suite 2012 is a powerful bundle made up of: Carlson Survey 2012, Carlson Civil 2012, Carlson Hydrology 2012 and Carlson GIS 2012. These four civil-related modular programs, working together, provide the ultimate civil package that will help you dramatically increase your productivity and create better designs.



• Accurate • Affordable • Rugged • Reliable • Scalable

Total Stations

Starting at \$3999.99

CST/berger
56-CST205



SOKKIA
Series 50RX



TOPCON
GTS-100N



Magnetic Locators

Starting at \$549.99

CST/berger
19-550



SUBSURFACE
INSTRUMENTS INC.
ML-1M



SCHONSTEDT
GA-52Cx



HOUNDDOG
18CN-ID 2100S



Auto-Levels

Starting at \$399.99

CST/berger
55-PAL24D



TOPCON
AT-B3

TRIMBLE
AL28M



Supplies

Always in stock and always at lowest price guaranteed

- Field Books
- Mag Nails
- Flagging Ribbon
- NyClad Tapes
- Stake Chasers
- Range Poles
- Prism Poles
- Elevation Rods
- Hi Vis Clothing
- Marking Paint
- Wood Lath & Hubs
- Measuring Wheels
- Safety Equipment
- Tripods



Machinery Sales
Division



Retail
Division

975 Parkview Rd. • Green Bay, WI 54304
800.654-7440 • www.bayverte.com

"No One Beats Our Prices Guaranteed"

Huge Showroom



Need Your Tool Fixed? Come See The Doctor

Parts & Repair
Division

The Northeast Wisconsin Chapter of the Wisconsin Society of Land Surveyors

2012 Sponsor A Student Meal Program

Sponsorships are for a free meal at any of the 4 Quarterly Northeast Chapter General Meetings. Any student or person interested in the profession is eligible. If you have someone that would like to participate, please bring him or her along to the next meeting.

Thank you to all who participated in the past 7 years, it has been a HUGE success!

We are again asking for your support in sponsoring student meals in 2012 and beyond. Your donation will encourage students (and potential employees) to take an interest in the surveying industry and perhaps Chapter involvement.

-- Please fill out form below as you would like to be acknowledged for your free meal donation--

Date: _____

Name: _____

Company: _____

Phone Number: (H)_____ (W)_____ (Fax)_____

Email: _____

SPONSORSHIP FEE: \$20.00 PER MEAL

I/We would like to sponsor _____ student meals (meals x \$20.00)...
\$_____

Make checks payable to: The Northeast Chapter of WSLs
Return to: Tom Leslie - Secretary/Treasurer
166 Apple Tree Ct
Green Bay, WI 54302

The Northeast Chapter would like to thank the following people for volunteering at the 2012 "Day In A Life" at the National Railroad Museum in Green Bay, WI.



THANK YOU!

The Chapter couldn't do this for over 5 years running without your time, effort and dedication.

*Aaron Ballast * Phil Baudhuin * Jeff DeZeeuw*

*Ryan Duckart * Ed Harvey * Tony Huberty*

*Richard Huxford * Tony Lulloff * Brad Nelson*

*Jill Perrigo * Mark Teuteberg * Mike Vande Hei*

*Lisa Van Horn * Jim Wolfe * Steve Zeitler*



Northeast Wisconsin Chapter of WSLs

2012 SPRING GENERAL MEETING MINUTES

April 12, 2012 – CJ's Banquet Hall in Kewaunee, WI

The 2012 Spring General Meeting was held on April 12, 2012 at CJ's Banquet Hall in Kewaunee, WI. There were 42 members present, including current WSLs President Al Schneider.

Chapter President JeffDeZeeuw introduced tonight's presentation: **Diane Arendt** from Wisconsin DOT gave a Height Modernization update, including discussion on:

- recent crash of WISCORS, crashed with 107 users - rated for 150. New system up to 400?
- GNSS is not working, will be obsolete once VRS3Net is up and running
- Mid May completion of all 7500 State marks into the NGS database
- Website user fee
- DOT is engineering minded when hiring, hence new hire being PE and not RLS
- Bob Kilburn announced that radios are going to narrow band so people need to update soon! PacCrest no longer updatable

President JeffDeZeeuw thanked Diane for her very informative presentation. He then called the General Meeting to order at 8:40 pm

A motion was made, seconded and approved to accept the General Meeting minutes of January 12, 2012

A motion was made, seconded and approved to accept the Treasurer's Report as presented in the April 2012 Newsletter

The following reports were given:

Newsletter Editors Report (Steve Bieda)

- No report at this time

WSLS Report (Rick VanGoethem)

- Rick reported on the last Board Meeting held at the last Institute on January 27, 2012
- CST testing update. CST Level III and above will receive one free year membership to WSLs. New registrants

and CST Level II will be contacted about this free year offer

- Institute numbers (885) were down a little from last year, with a higher than normal cancellation rate as well
- Survey USA was discussed. The hope is Chapters will get involved
- Strategic Planning Committee will be reformed
- Membership Committee will be helping local Chapters gain new members, perhaps a map of some kind at the next Institute with contact information for each Chapter
- Scholarship winner display at the Foundation booth was discussed. Total scholarships presented were \$178,000. 34% of winners are now licensed surveyors
- A box will be added to the application and renewal form to identify NSPS membership, including a notation recognizing this and Chapter membership in the directory
- WSLs President Al Schneider spoke about the State website updating inconsistency. He also discussed the Outreach Committee, which is offering a banner to each Chapter. The emails have already gone around the Board and a decision will be made at the next Chapter Board meeting. He also mentioned the Outreach Committee helping with funds for our CST and Trig Star involvement

Auditing Committee (Tony Lulloff)

- No report at this time

CST Committee (Troy Hewitt)

- No report at this time

Ethics and Practices (Tom Leslie)

- No report at this time

Land Records (Ryan Duckart)

- No report at this time

Legislative (Ed Harvey)

- The Governor is requesting ideas for rule changes to help remove road blocks to small businesses

Membership (Scott Van Calster)

- Lifetime Members should be offered a free ride to and from our general meetings
 - Mass mailing of free membership offer to all registered surveyors in the Northeast Chapter was recently sent out. Analysis will be given at next General meeting
 - Membership counts as of April 12, 2012
 - 66 - Professional
 - 2 - Affiliate
 - 26 - Student
 - 3 - Sustaining
 - 14 - Lifetime
- 111 Total

Nominating Committee (Gary Zahringer)

- Welcome Rick Van Goethem as the new Chapter Representative

Program Committee (NEC Board)

- Thank you again to Diane Arendt from DOT for her presentation
- PLEASE send in ideas for programs to any Board Member

Public Relations (Aaron Ballast)

- Gander Mountain is being used for "Surveying Saturday USA". A point will be set up with lat & long. Lisa Van Horn will create/purchase a banner for the Chapter to display, as well as setting up some old surveying equipment and some GPS stuff
- "Day in the Life" at the National Railroad Museum will be held this upcoming April. Emails and volunteer requests will be forthcoming
- Lisa Van Horn spoke with Shawano Historical Society for possibly setting up a display there, as well as participate in Rhubarb days coming up in May

Scholarship Committee (Jim Sehloff)

- 2012 Scholarship winners were applauded for their presence (noting last meeting's weather issues)
- Jim will work on creating a Scholarship application for the Chapter
- Michigan Tech students (from NWTC) get added to application mailing list

Seminar Committee (Scott De Baker)

- Committee will contact Bob Ross from Sturgeon Bay about a possible presentation on Estate Planning – half day or whole day is up to him. Maybe a business planning person for other half?
- Seminar date has been moved to October 19, the day after our Fall General Meeting

Student Representative (Sam Malone)

- Thank You to the Chapter for their donation to Student CST testing fee
- Engineering Day at NWTC went well, with a few firms there, including DOT and WSLs Foundation

Trig Star (Jim Westerman)

- WDP will be holding their testing soon
- Al Schneider reiterated: PLEASE VOLUNTEER!! It is not a big commitment of time to help. He has chaired the WSLs Trig Star Committee for the last 6 years, being involved for more than 12. WSLs will help fund Trig Star costs... but before June 1

Old Business

- Lifetime Members in attendance were introduced
- Light Squared issue was discussed

New Business

- NSPA update was given by Governor Lisa Van Horn. With the May meeting coming up, a BIG topic will be 100% membership and how to get to that end. NSPS can be the strong voice of ALL surveyors nationwide. NSPS is CST, Trig Star, ABET accreditation, Light Squared resistance. One due for WSLs and NSPS membership will be a hot topic too
- Surveyors Day somehow morphed into GPS Day – how did this happen??
- ACSM has been wholly absorbed by NSPS – not sure on keeping the name, and with reorganization decisions yet to be made
- Website improvements were discussed with Scott De Baker. The web hosting is up for renewal. Scott will check into our options and report at the next Board meeting. Website committee should meet to get this project going full steam ahead (Mackinaws??)
- A motion was made, seconded and approved to obtain a banner thru WSLs for \$50. Ideas for banner content will be passed around by

email. Tom Leslie will alert Al Schneider about our banner decision

- An email from the City of Fond du Lac prompted a discussion about CSMs and the use of a caption on ALL pages – is this required by statutes or common practice? Shawano Corp Council’s opinion is that it is NOT required
- A few summer interns are needed for work at Brown County (sorry – no pay)
- An LTE is needed in Oconto County (a paid position)



Chapter Free Meal: Paul Nordwig

Being no further business, *a motion was made, seconded and approved* to adjourn at 10:07 pm.

Respectively Submitted,

Thomas Leslie
Secretary/Treasurer

SUSTAINING MEMBERS

Terry Lueschow, RLS
Trimble Sales Specialist

9755 Airways Court
Franklin, WI 53132
Toll Free: 877-444-6515
Direct: 920-451-8686
Fax: 920-451-8696
Email: tlueschow@seilerinst.com



BAY VERTE MACHINERY, INC.
Sales & Service Since 1924

- Metalworking
- Woodworking
- Fabrication
- Construction Supplies
- Mill Supplies
- Material Handling
- Power Tools
- Hoists & Jacks
- Warranty Services

Jim Winkler
Surveying Equip. Sales & Service

975 Parkview Rd.
Green Bay, WI 54304
www.bayverte.com

Phone: 920.731.8030
Fax: 920.731.4824
jimw@bayverte.com

TURNING POINT

Cliff DeTemple

414-353-8774 (TPSG)

6480 N. Industrial Road • Milwaukee, WI 53223
Cell: 414-324-5850 • Fax: 414-353-4887
Email: cdetemple@turningpointssystemsgroup.com





**THE NORTHEAST WISCONSIN
CHAPTER OF THE
WISCONSIN SOCIETY OF
LAND SURVEYORS**

NEWSLETTER EDITOR
Steve Bieda
Mau & Associates, LLP
400 Security Blvd.
Green Bay, WI 54313
Phone 920-434-9670
E-Mail: sbieda@mau-associates.com

Don Wiegel Tom Monson

Survey Supply Shop

1928 Commercial Way Ste 3,
Green Bay, WI 54311

Ph: (920) 468-3239 Fax: (920) 468-3239